



FONTAINAVIE

SUN & CARE



WORLD
DISTRIBUTION

EN

PRODUCT CATALOGUE NO.34 2021



ANY QUESTIONS? WRITE TO US

247 Żmigrodzka Street,
51-129 Wrocław, Poland
contact@distribution.fmworld.com

Find us on Facebook:
fb.com/FMWORLDDistribution

Visit our online shop:
shop-global.fmworld.com

distribution.fmworld.com

CONTENTS

UTIQUE		4-37
ALAYA		38-45
FONTAINAVIE		46-61
HAIRLAB		62-79
NUTRICODE		80-121



UTIQUE

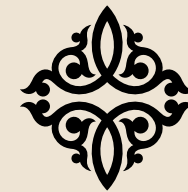

In the world of luxury

Take a trip to the incredible land of UTIQUE, which offers rich compositions, precious oils and the best recipes. It is where class, sophistication and finesse meet together becoming a sensual sensation. Ideally composed fragrances reflect the beauty, harmony and energy of life. The exclusive range, which is an unforgettable fusion of subtlety and intensity of action. Let yourself be enchanted by the magic of the UTIQUE world.

MALACHITE Perfume

- Type:**
- enigmatic, thrilling, like four natural elements
- Fragrance notes:**
- Head: mandarin, bergamot, wallflower, plum aldehyde notes, blackcurrant, saffron, ivy, peach peel
 - Heart: jasmine, violet, tuberose, iris, rose, lily of the valley, ylang-ylang, orange blossom
 - Base: sandalwood, vanilla, moss, Haitian vetiver, patchouli, musk

100 ml | Fragrance: 20%
UTIQUE 100 | **502057** |

15 ml | Fragrance: 20%
UTIQUE 15 | **502057.02** |



NEW

CHANGES COLOUR
LIKE A MINERAL

All senses intensify at nighttime. Malachite is a synonym of an adventure that starts at dusk and lasts eternally in your memory. It is like the lovers' dance in the moonlight, like a reunion of friends by the endless ocean. Impacted by the skin warmth it changes its colour like a mineral, turning its blissful tones into exciting chords.

AMBERGRIS Perfume

- Type:**
- deep, mysterious, absolute
- Fragrance notes:**
- Head: bergamot, red peppercorn, cumin seeds, cardamom
 - Heart: wild jasmine, lily of the valley, ylang-ylang
 - Base: ambergris, tonka bean, labdanum, leather, oakmoss, patchouli, musk

100 ml | Fragrance: 20%
UTIQUE 100 | **502048** |

15 ml | Fragrance: 20%
UTIQUE 15 | **502048.02** |



SEA ACCORDS SPICED
WITH A PINCH OF
SPICINESS

Drifting on rough ocean waves ambergris captured in the stunning perfume Ambergris, delights with sea accords spiced with a pinch of spiciness. It is like a secret cruise at sunset, which does not end with the arrival of dawn. This is a mysterious story about the unprecedented power of attraction.

FLAMINGO Perfume

- Type:**
- charming, seductive like a forbidden fruit
- Fragrance notes:**
- Head: Rosa Mosqueta, blackberry sorbet, green notes
 - Heart: Damask Rose, jasmine, apricot
 - Base: woody notes, crystal rose chord, musk

100 ml | Fragrance: 20%
UTIQUE 100 | **502007** |

15 ml | Fragrance: 20%
UTIQUE 15 | **502007.02** |



BUBBLE Perfume

- Type:**
- enchanting, delightful
- Fragrance notes:**
- Head: bergamot, cardamom, lime
 - Heart: lily of the valley, jasmine, mint
 - Base: guaiac wood, musk, cedarwood

100 ml | Fragrance: 20%
UTIQUE 100 | **502009** |

15 ml | Fragrance: 20%
UTIQUE 15 | **502009.02** |



THE FRAGRANCE OF UNDISCOVERED PARADISE

Flamingo is the fragrance of undiscovered paradise. The essence of innocence and class. It is like a wonderful, colourful story. An unforgettable adventure to dive in with all your senses. Mysterious and undeniably glamorous.

THE MOST BEAUTIFUL SUMMER MEMORIES

The breath of elegance and unique freshness locked in a bottle of Bubble perfume brings to mind the most beautiful summer memories. Just close your eyes and spray the fragrance for the incredibly refreshing aura. It will be like with the touch of a magic wand and you will be taken to the times of a carefree life.

MUFFIN Perfume

- Type:**
- intriguing, noble, unforgettable
- Fragrance notes:**
- Head: lemon, rose, saffron
 - Heart: woody notes, peony, amyris, leather notes
 - Base: amber, oud, vanilla

100 ml | Fragrance: 20%
UTIQUE 100 | **502006** |

15 ml | Fragrance: 20%
UTIQUE 15 | **502006.02** |



SEXY CASHMERE Perfume

- Type:**
- uninhibited, ambiguous, triggering desires
- Fragrance notes:**
- Head: plum
 - Heart: iris, violet, ylang-ylang, cedarwood, patchouli
 - Base: sandalwood, benzoin, vanilla, musk

100 ml | Fragrance: 20%
UTIQUE 100 | **502034** |

15 ml | Fragrance: 20%
UTIQUE 15 | **502034.02** |



A TEMPTATION YOU
CANNOT RESIST

Muffin is a temptation you cannot resist. Sweetness and sophistication in one. A marriage of extraordinary wealth and taste. Indulge yourself in the colourful world of those intriguing fragrance notes and every moment will change into an unforgettable experience.

AN EXPLOSION
OF DESIRE AND
IRREPRESSIBLE
PASSION

Sexy Cashmere is an explosion of desire and irrepressible passion. At first, it stuns with strong and hypnotising accords, slowly passing into softer and warmer notes enveloping the body like a cashmere scarf. A composition full of contradictions will ignite your imagination, bringing out your deepest desires.

AMBRE ROYAL Perfume

- Type:**
- sensual, charming, with a hint of mystery
- Fragrance notes:**
- Head: bergamot, orange, apple, cinnamon
 - Heart: clove, tobacco, cedarwood
 - Base: patchouli, tonka bean, myrrh, musk

100 ml | Fragrance: 20%
UTIQUE 100 | **502008** |

15 ml | Fragrance: 20%
UTIQUE 15 | **502008.02** |



VIOLET OUD Perfume

- Type:**
- sophisticated, stunning
- Fragrance notes:**
- Head: rose, suede, safflower
 - Heart: frozen raspberry, wild rose, cypriol
 - Base: agarwood, white musk, American sweetgum

100 ml | Fragrance: 20%
UTIQUE 100 | **502012** |

15 ml | Fragrance: 20%
UTIQUE 15 | **502012.02** |



**CAPTIVATING LIKE
PRECIOUS JEWELLERY**

Ambre Royal is a royal fragrance composition providing a mystic experience. Captivating like precious jewellery and surprising like the first summer rain. See for yourself how it will surprise you with the richness of the fragrance compositions with each developing hour.

**MAJESTIC, NOBLE,
UNPREDICTABLE**

Violet Oud has that mystical element to it which is the beginning of the new adventure to the unknown. Majestic, noble, unpredictable. Spray the magic around you and dive into the ravine of unpredictability.

GOLD Perfume

- Type:**
- luxurious, exquisite
- Fragrance notes:**
- Head: red pepper, cedarwood, nutmeg
 - Heart: iris, saffron, vetiver
 - Base: cypriol, patchouli, black musk, amber

100 ml | Fragrance: 20%
UTIQUE 100 | **502002** |

15 ml | Fragrance: 20%
UTIQUE 15 | **502002.02** |



BLACK Perfume

- Type:**
- elegant, sophisticated, mysterious
- Fragrance notes:**
- Head: woody notes, saffron, styrax
 - Heart: vetiver, amber, vanilla
 - Base: leather, sandalwood, amberwood

100 ml | Fragrance: 20%
UTIQUE 100 | **502001** |

15 ml | Fragrance: 20%
UTIQUE 15 | **502001.02** |



THE ESSENCE
OF ORIENTAL
SPLENDOUR

Gold perfume which dazzles like gold and is exquisite like handcrafted jewellery. Majestic, essential, inspiring. The essence of oriental splendour. Spray around the charming mist of sensual sensations.

ADDICTIVE,
CAPTIVATING AND
ENCHANTING

Black gives a unique meaning to every moment. Addictive, captivating and enchanting. It is a perfume with a mysterious dimension where warmth meets sophistication. Wrap yourself with the scent of black elegance.

RUBY Perfume

Type:

- magnetic, attractive, seductive

Fragrance notes:

- Head: cashmere wood, jasmine, cistus
- Heart: vanilla, amberwood, balsamic notes
- Base: white oud, black musk, dry wood

100 ml | Fragrance: 20%
UTIQUE 100 | **502003** |

15 ml | Fragrance: 20%
UTIQUE 15 | **502003.02** |



RUBY Solid Parfum

RUBY SOLID PARFUM

A unique marriage of precious fragrance notes which is a source of an exceptional experience caressing your senses. A luxurious combination in which jasmine, rockrose and cashmere tree accord playfully alternate with the sweet aroma of vanilla and amberwood to eventually uncover the clear note of white oud, black musk and dry wood. Due to its creamy texture, the perfume is exceptionally durable and stays on your skin for a long time. Just a small amount of the cream is sufficient to feel the caress that stimulates all the senses.

20 g | **502029** |



**SEDUCES, ENSLAVES,
STIMULATES DESIRE**

Ruby awakens the senses and wraps the skin like delicate chiffon. Magnetism, passion, the most wonderful emotions locked in a bottle. It seduces, enslaves, stimulates desire. It is an escape from everyday life, the mystical journey into the depths of the human soul.

TIP

It is best to apply the perfume with your fingers on the so-called pulse points, i.e. where the blood pulsates and the body generates heat: on the inside of the wrists, the neck, behind your ears, in your cleavage, in the crook of your elbows and at the back of your knees. Then the perfume will fantastically develop its bouquet and stay on your skin for a long time.

Imagine that your favourite fragrance turns into an exceptional form that you can touch and enjoy without end... It melts into your skin leaving a seductive, captivating aroma. This is what Ruby Solid Parfum is like. This is the quintessence of luxury locked in a creamy texture.

BLACK Set

BLACK SET

Enter the world of black elegance, where there are sensual fragrances: Ruby, Gold and Black. The set contains three 15 ml perfume bottles packed in an tasteful box. Perfect as a gift to someone special or simply if you want to treat yourself with a great selection of captivating fragrances in a beautiful setting.

3 x 15 ml | Fragrance: 20%
502010 |



CAPTIVATING SCENTS IN A BEAUTIFUL SETTING

UTIQUE perfumes not only are available in smaller, handy 15 ml bottles but in elegant set too. Captivating scents in a beautiful setting.



Luxury SCENTED CANDLE

LUXURY SCENTED CANDLE

Thanks to the sophisticated composition of fragrance notes, it surrounds the room with a captivating aura, allowing you to enjoy your favourite chords of UTIQUE perfumes for an unbelievably long time. It delights with its original design, giving an innovative modern feel to your interior. Made from paraffin that meets strict requirements of the German RAL standard.

- the highest quality standard
- designed with attention to every single detail
- in an elegant square glass

180 g
435 g



1 VIOLET OUD | 180 g
502053.01 |

2 VIOLET OUD | 435 g
502053.02 |

3 BLACK | 180 g
502051.01 |

4 BLACK | 435 g
502051.02 |

5 FLAMINGO | 180 g
502052.01 |

6 FLAMINGO | 435 g
502052.02 |



UNFORGETTABLE JOURNEY THROUGH SENSUAL LANDS

Unique scents of UTIQUE give you great opportunities. They will envelop not only your skin but also the interior of your home. Take an unforgettable journey through sensual lands.

CHIC OF INTERIOR DESIGN ENHANCED BY FRAGRANCE

- 3 wicks in a large candle ensure even burning
- astonishing, unique, intensive fragrance compositions
- an impressive artistic design
- breathtaking, timeless aesthetics

Luxury HAND WASH

LUXURY HAND WASH

- foams perfectly, enveloping your hands with a velvety foam
- gently cleanses your hands and does not dry the skin
- provides a pleasant feeling of hydration
- with Biohydration Plus® complex specially selected for FM WORLD
- leaves on your hands a captivating aroma of chords pampering your senses

300 ml



1 AMBER 502035 |

Sweet marriage of vanilla, patchouli and cinnamon notes will seduce connoisseurs of sophisticated sensations. A deep and ambiguous scent charms with a sumptuous bouquet of accords.

2 GRAPEFRUIT & ORANGE BLOSSOM 502036 |

Delightful fragrance composition with captivating notes of refreshing grapefruit and sensual orange blossom. An amazing fusion of accords, which adds energy and inspires.

3 OUD & ROSE 502037 |

A unique combination of perfectly harmonising notes of magnetising oud and sensual rose. This mysterious fragrance brings to you dazzling splendour of the royal garden.

4 FIG LEAVES 502038 |

The multi-layered accord of fig leaves will wrap your hands with a sublime fragrance, in which the unusual freshness is complemented by romantic and noble notes. A real feast for the senses.



HANDS ARE YOUR MOST IMPORTANT ATTRIBUTE

Hands are your most important attribute. They deserve the highest quality of care. Luxury Hand Washes impress with their sophisticated formula and intriguing scents.

INSPIRATION WITH SKIN'S NATURAL MOISTURISING PROCESSES

The Natural Moisturising Factor (NMF) is a group of substances naturally present in the skin. They ensure proper moisture levels in the corneal layer of the epidermis. Luxury Hand Wash is enriched with a unique **Biohydration Plus®** complex, which perfectly mimics the NMF, leaving your skin velvety soft and smooth in texture.

Luxury SHOWER GEL

LUXURY SHOWER GEL

- turns a bath into a fascinating sensation that caresses all the senses
- thanks to the innovative ingredients has a positive effect on the condition of the skin
- leaves the skin silky smooth
- captivating fragrance compositions ensure blissful relaxation

200 ml

1 RUBY
502039 |

1



2 MUFFIN
502040 |

3 BLACK
502042 |

4 GOLD
502043 |

5 VIOLET OUD
502044 |

6 FLAMINGO
502045 |

7 GRAPEFRUIT &
ORANGE BLOSSOM
502015 |

8 FIG LEAVES
502016 |

9 AMBER
502020 |

10 OUD & ROSE
502014 |

11 SANDALWOOD &
PATCHOULI
502013 |



2

3

4

5

6



7

8

9

10

11

EXTEND THE LIFE OF PERFUME, INTENSIFY THE FRAGRANCE

A great way to extend the life of perfume and to intensify the fragrance is by applying it in layers. By using the most beautiful UTIQUE perfume compositions in Luxury Shower Gels, you can be sure that the stunning fragrance will stay with you throughout the day.

REGENERATING NECTAR MADE OF PRECIOUS INGREDIENTS

- **Biohydration Plus®** is a unique formula, specifically selected for FM WORLD that makes the skin immediately moisturised for a long time. Thanks to its advanced technology, the product has a comprehensive effect that ensures immediate regeneration and relief. Additionally, it prevents water loss, thus protecting the skin from drying.
- **Whitesense™** is a precious extract from the white flowers of the Provence rose (*Rosa centifolia* L.), jasmine (*Jasminum officinale* L.) and common daisy (*Bellis perennis* L.), which immediately makes the body silky smooth and extremely soft. The presence of Whitesense™ in UTIQUE Luxury Shower Gels guarantees an exceptional and sensual experience that will make you feel just right.

Luxury BODY BALM

LUXURY BODY BALM

- silky consistency
- envelops the body with a beautiful aroma
- provides the skin with excellent hydration, softness and smoothness
- contains high-value complexes – Revitaols Supreme® and Hydromanil™

200 ml

1 FLAMINGO
502046 |



1

2 BUBBLE
502047 |

3 AMBER
502017 |

4 GRAPEFRUIT &
ORANGE BLOSSOM
502019 |

5 OUD & ROSE
502018 |



2

3



4

5

PERFECTLY HARMONIOUS ACCORDS

Perfectly harmonious accords of the UTIQUE Perfumes and Luxury Body Balms will let you intensify the fragrance sensations and extend their durability. Discover your favourite compositions in a completely new style.

NOURISHING COCKTAIL OF THE BEST INGREDIENTS

- **Revitaols Supreme®** is an innovative skin-revitalising complex, specifically selected for FM WORLD, the secret of which is its plant origin. It is a unique combination of oils sourced from macadamia, avocado, olives, coconut, flax, sunflower and argan tree, which provides an irreplaceable source of vitamins and non-saturated fatty acids for the skin.
- **Hydromanil™** is a highly valuable active substance derived from the seeds of a Peruvian plant called Tara. Thanks to advanced technology, it offers a double action: it immediately improves the moisture level of the cornified layer of the skin for a long time, and regulates the process of epidermal exfoliation, leading to improved skin appearance.

Luxury HAIR REPAIR OIL

LUXURY HAIR REPAIR OIL

A unique combination of oils derived from the very heart of plants. It revives the hair colour and adds shine, leaving it soft, smooth and velvety to the touch.

- **absorbs perfectly**
- **does not weigh the hair down**
- **has a pleasant marzipan-like scent**
- **with an atomiser for easier and even application**

50 ml | 502005 |



Luxury FACE OIL

LUXURY FACE OIL

An exclusive composition of plant origin precious oils. It restores a healthy and radiant appearance. Contains a highly concentrated dose of vitamins and antioxidants, providing intensive skin nutrition, hydration and regeneration.

- **excellent under makeup**
- **for day and night**
- **thanks to the pipette it is easily dosed and applied to the face**

30 ml | 502004 |



THE POWER OF OILS FOR YOUR HAIR

A sophisticated marriage of oils, such as argan, jojoba, linseed, soybean and sweet almonds' combined with shea butter makes hair visibly stronger, nourished and moisturised.

A WEALTH OF INGREDIENTS FOR A HEALTHY-LOOKING COMPLEXION

The irreplaceable argan and jojoba oils have a moisturising effect for healthy-looking skin. The wonderful effects of this cosmetic result from the presence of evening primrose, sunflower, soybean, castor, calendula, rose, avocado and rice oils as well as selected essential oils: geranium, ylang-ylang and neroli.

FIRMING RITUAL

Luxury Massage Oil

FIRMING RITUAL LUXURY MASSAGE OIL

Not only enhances sensual sensations but also perfectly improves the appearance of the skin. The unique oil component contained in it, based on ginger extract, perfectly supports the process of burning fat tissue, contributing to apparent skin firming.

- **supports fat burning and helps fight cellulite**
- **with eucalyptus oil that has a positive effect on well-being**
- **convenient pump for easy dosing**

200 ml | 502049 |



RELAXING RITUAL

Luxury Massage Oil

RELAXING RITUAL LUXURY MASSAGE OIL

Thanks to aromatherapeutic properties it transforms any massage into a blissful pleasure, wonderfully improving your mood. Formulated with lemongrass oil for a truly soothing feeling, making it ideal for relaxing massages.

- **strongly relaxing fragrance**
- **perfect skincare**
- **handy pump for precise dosing**

200 ml | 502050 |



A REAL TREAT FOR THE SKIN AND THE SENSES

A massage with UTIQUE oils will not only be a moment of retreat, allowing you to forget about everyday worries, but also a care treatment that will leave your skin silky soft, smooth and pleasant to the touch. Thanks to carefully selected ingredients, the oils are ideal for massaging the whole body and for all skin types, especially dry and sensitive. They owe their captivating scent to natural essential oils.

PRECIOUS RECIPES

Precious recipes rich in fatty acids and vitamins oils, such as argan, rose, jojoba, avocado, rice, evening primrose and marigold, wonderfully nourish and smooth the skin, restoring its healthy glow.

ROYAL PERFECTION

Day Cream

ROYAL PERFECTION DAY CREAM

- a refined combination of top-quality active ingredients and advanced technology
- a meticulously developed, ultra-rejuvenating formula
- intensively moisturises, firms and regenerates the skin
- makes your complexion regain a healthy, radiant look and a dazzling glow

50 ml | 502026 |



ADVANCED AGE CONTROL

Night Cream

ADVANCED AGE CONTROL NIGHT CREAM

- a wealth of intensively anti-aging and firming active ingredients
- deeply penetrates the skin while you sleep
- perfectly hydrates, regenerates and smooths the complexion

50 ml | 502027 |



THE BEST RECIPE FOR AN EXCEPTIONAL DAY

- **L.C.G.S MC 8.0®** reduces the negative effects of electromagnetic radiation, which includes, among others, UV radiation and blue light. In addition, it effectively protects your skin from oxidative stress and excellently contributes to the regeneration of the epidermis.
- **Tripeptid-38** is a new-generation, strong anti-wrinkle peptide that enhances the synthesis of 6 key ingredients regenerating your skin. As a result, it fills in wrinkles from the inside providing a visible effect of smoother and suppler skin.
- **An ultra-advanced antioxidant** that is activated only by UV radiation and provides long-lasting protection against free radicals. It will make you forget about a grey and tired complexion, and your skin will become more resistant to the negative effects of external factors responsible for the aging processes.
- **Low-molecular hyaluronic acid** is a natural polysaccharide that fills in the space between collagen fibres and, in consequence, perfectly hydrates the skin and makes it more elastic and rejuvenated.

REVOLUTIONARY INGREDIENTS THAT PENETRATE YOUR SKIN DURING SLEEP



- **L.C.G.S MC 8.0®** affects the synthesis of two proteins that are of key importance to a youthful appearance: fibronectin, which interacts with, among others, collagen and proteoglycans, and protein p53, which participates in DNA regeneration. Therefore, it has strong anti-aging effects – it regenerates the skin and keeps it smooth.
- **The newest, milder generation of the vitamin A derivative** is currently one of the most effective anti-wrinkle substances, which slightly lightens the skin and visibly improves its appearance.
- **Edelweiss meristem extract** prevents the effects of oxidative stress caused by the air pollution and UV radiation, and has strong lifting effects on flabby neck skin, optically lifts your cheeks and smooths out crow's feet. It will make you forget about a grey and tired complexion, and your skin will become fantastically firm and more resistant to the negative effects of external factors responsible for the aging processes.
- **Shea butter** is a fat extracted from the nuts of the African tree gracefully named the Mangifolia tree, which in Africa has been considered sacred and has been worshipped for thousands of years. It leaves your skin perfectly soft and hydrated.

Eye Cream COMPLEX

EYE CREAM COMPLEX

- a perfect combination of top-quality ingredients
- excellently firms up and moisturises the sensitive skin around your eyes
- gently brightens unattractive dark under-eye circles
- leaves the skin supple and exceptionally refreshed

20 ml | 502028 |



ANTI-AGING ELIXIR Face Serum

ANTI-AGING ELIXIR FACE SERUM

- highly concentrated, groundbreaking formula
- intensively regenerates and smooths the skin
- reduces the visibility of wrinkles
- visibly lifts the face contour

30 ml | 502030 |



FOR THE NEEDS OF DELICATE SKIN AROUND THE EYES

- **L.C.G.S MC 8.0®** – UV radiation and blue light have an adverse effect on the sensitive skin around the eyes – they cause oxidative stress, and also contribute to the appearance of wrinkles caused, among others, by excessive squinting. That is why the cream has been enriched with a complex that works in two ways: reducing the negative effects of electromagnetic radiation and facilitating the regeneration and smoothing of the skin, which slows down the aging processes.
- **A complex of an extract from Albizia julibrissin and darutoside** stimulates collagen synthesis and contributes to the skin regeneration process, optically stretching out crow's feet. Additionally, it has a lifting effect on the sagging upper eyelids, making them visibly firmer.
- **Low-molecular hyaluronic acid** has a strong ability to penetrate the skin, thanks to which it increases the firmness and elasticity of the skin.
- **Cyclic peptide and ectoine** have a deeply hydrating effect and optically stretch out wrinkles, making the skin suppler.
- **Caffeine** stimulates the micro-circulation of blood, slightly lightening unattractive dark under-eye circles.

INTENSIVE EFFECTS THANKS TO PRECIOUS INGREDIENTS



- **L.C.G.S MC 4.0®** has strong anti-aging properties – intensively regenerates and smooths the complexion. It perfectly prepares the skin for the application of other beauty products, interacting synergistically with them and enhancing their effects.
- **The latest generation of vitamin A derivative** – more delicate for the skin – currently one of the most effective substances reducing wrinkles – slightly lightens dark spots and effectively improves the appearance of your skin.
- **Lipodipeptide** by stimulating elastin synthesis, it prevents the sagging of the skin, visibly lifting the face contour.
- A valuable **phytoestrogen complex** regulates the functioning of sebaceous glands.
- A precious combination of **caviar extract** and trace elements – **gold, silver** and **platinum** – contributes to the slowing down of the skin aging processes, optically reducing wrinkles.

Ultra Firming BUST CREAM

ULTRA FIRMING BUST CREAM

- formula developed with the use of pioneer technologies
- greatly contributes to making the skin around your breast firmer and more elastic
- ensures a visible lifting effect
- great alternative to an invasive breast shaping procedure

50 ml | 502031 |



FIRMING COMPLEX Body Cream

FIRMING COMPLEX BODY CREAM

- a compilation of the best ingredients
- groundbreaking body shaping technology
- perfectly firms up, smooths and tightens the skin
- supports the reduction of adipose tissue

120 ml | 502032 |



A PERFECT RECIPE FOR IDEALLY SHAPED BREASTS

- A unique **Volumenic Plus MC 12.0®** compound stimulates the maturation and differentiation of fat cells and facilitates the lipids storage process. This results in the so-called cosmetic lipofilling, which causes an increase in the volume of adipose tissue in the breasts and is a great alternative to aesthetic medicine procedures.
- A **Dictyoptales-family brown algae extract** provides nourishment to adipocytes, making the breasts look larger and fuller.
- **Algae** and **pullulan complex** rich in amino acids, polysaccharides, vitamin C and B12 strengthens the subcutis fibres, maintains and corrects the shape of the breasts.

PERFECTLY SHAPED SILHOUETTE

- **Slimenum Ultra³ MC 16.0®** reduces the volume of fat deposits, excellently slimming down the body and visibly reducing the unevenness of the skin. As a result, it shapes your figure in 3D, providing effects that are comparable to those of ultrasonic procedures.
- **Xymenic acid** visibly increases the elasticity of the skin making it firmer and suppler. In addition, it enhances the capacity of the skin's antioxidative mechanisms, facilitating protection against oxidative stress and ensuring the beautiful and healthy appearance of the skin.
- A valuable combination of **sea algae** and **vegetable proteins** provide an optical lifting effect.
- **Extract from Bougainvillea spectabilis**, a valued plant from South America, is a technologically advanced ingredient that facilitates adipose tissue reduction processes and prevents the sagging of the skin, enhancing the synthesis of proteoglycans, collagen and elastin.



The brightest among all the stars

Reach for the sky. Allow yourself to have more. Discover the luxurious line of cosmetics for in-depth skin care and sophisticated makeup. ALAYA is perfect in every inch, starting with a logotype that expresses its uniqueness and elegant packaging, through high-quality formulas, up to astounding, long-lasting effects. Soar above the horizons and let your makeup look delight like the masterpiece of an artist.

COMING
SOON

COMING
SOON

SUNNY SOFT TOUCH

Luminous-Bronzing

SUNNY SOFT TOUCH LUMINOUS-BRONZING POWDER

It makes the skin look healthy and radiant as if sun-kissed and illuminated by sparking rays. Thanks to its silky texture, it is a source of excellent well-being from the moment of application.

- provides a natural tan effect with a delicate golden glow
- spreads evenly
- leaves no streaks or smudges

11.5 g | 602022 |



GLASS SKIN

Highlighter Palette

GLASS SKIN HIGHLIGHTER PALETTE

It instantly revives and rejuvenates the skin visually. Thanks to high-pigment intensity, it provides an extremely luminous finish for an unbelievably long time. Perfect for both day and evening makeup looks.

- gives the skin a fresh and radiant glow
- allows obtaining the so-called glow effect
- efficient and multifunctional
- in warm, cool and neutral shades

15 g | 602023 |

- CHAMPAGNE
- CASHMERE
- TIME OF FAME
- MOON DUST
- PINK DIAMOND



IN AN ELEGANT
COMPACT
WITH A MIRROR



FOR EVERY TYPE
OF BEAUTY



VEGAN
FRIENDLY



IN AN ELEGANT
COMPACT
WITH A MIRROR



FOR EVERY TYPE
OF BEAUTY



VEGAN
FRIENDLY

EYESHADOW Palette

EYESHADOW PALETTE

Thanks to the silky soft texture of the eyeshadows you can easily change any makeup into a real piece of art. You'll feel like an artist with a painting palette of the most beautiful colours.

- enables blending colours and creating a seamless transition of their shades
- eyeshadows do not flake off or crumble
- highly pigmented
- in a wide range of colours
- vegan based formula

9 g



- TOTAL ALLURE
606080 |
- DOLCE VITA
 - AMETHYST
 - PEARL GIRL
 - CARPE DIEM
 - SANDALWOOD
 - MARBLE
 - CORAL FANTASY

- HARMONY
606081 |
- LAST NIGHT
 - FLIRT
 - SEDUCTION
 - VENUS
 - TRUFFLE
 - ROYAL
 - WHITE GOLD



IN AN ELEGANT
COMPACT
WITH A MIRROR



FOR EVERY TYPE
OF BEAUTY



F O N T A I N A V I E

A source of youthful looking skin

Regardless of our age, we want to have a dazzling smile and for our skin to remain firm and radiant for as long as possible. Scientists in laboratories all over the world continue to test and improve formulas that will enable them to stop time on our skin. We have used cutting-edge technologies and drawn upon groundbreaking discoveries to create a brand of specialised skincare products called FONTAINAVIE. This is our tested formula for eternal youth.

COMING
SOON

COMING
SOON

Exfoliating SHOWER GEL

EXFOLIATING SHOWER GEL

Perfectly smoothenes the skin and prepares it for sunbathing. Thanks to exfoliating particles made of calcareous algae, it removes dead skin cells, making the tan more even and long-lasting.

- **2 in 1: cleanses and effectively scrubs**
- **an essential step on the way to perfect skin colour**
- **contains cotton extract, vitamin E and red algae**

250 ml | 504021 |



NEW

TANNED AND WELL-
CARED-FOR SKIN

SUN & CARE cosmetic collection was created to prepare you for sunbathing and to preserve the suntan, while taking care of your skin's condition.

Sun Protection LOTION

SUN PROTECTION LOTION

It contains aloe vera extract rich in nutritious vitamins, amino acids, micro- and macronutrients, as well as moisturising glycerine, which perfectly soothes dry skin and regulates its renewal processes.

- **protects against UV radiation**
- **guarantees effective care**
- **in two SPF levels**

SPF 40 (HIGH PROTECTION)
150 ml | 504023 |

SPF 15 (MEDIUM PROTECTION)
150 ml | 504022 |



NEW

Moisturising Sun Protection WATER SPF 50

MOISTURISING SUN PROTECTIVE WATER SPF 50

It provides top protection against the negative effects of UV radiation. It contains moisturising vitamin E, which additionally prevents formation of wrinkles and premature skin ageing, restoring its youthful radiance and vitality.

- **light texture**
- **quickly absorbed**
- **leaves no white residue**
- **enriched with the "vitamin of youth"**
- **pleasant, floral fragrance**

200 ml | 504024 |



NEW

Nourishing TAN Accelerator

NOURISHING TAN ACCELERATOR

Contains cocoa butter, carrot seed oil and soya phytosterols, which perfectly nourish and moisturise the skin, visibly improving its firmness and elasticity. Thanks to its excellent biocompatibility, it effectively rebuilds the epidermal protective barrier.

- **2 in 1: facilitates obtaining a beautiful skin tone and intensively nourishes the skin**
- **with vitamin E to delay the ageing process**
- **with natural active ingredients**
- **ideal for face and body**

150 ml | 504020 |



NEW

After Sun Illuminating DRY OIL

AFTER SUN ILLUMINATING DRY OIL

Thanks to sunflower, grape seed and cottonseed oils as well as vitamin E it soothes, moisturises and smoothes the skin. Leaves it soft to the touch and full of glow.

- **rich in natural ingredients**
- **with highlighting mica particles**
- **beautifully enhances the tan**
- **lightweight formula**
- **absorbs quickly**

100 ml | 504025 |



NEW

After Sun SOOTHING FOAM

AFTER SUN SOOTHING FOAM

Thanks to panthenol, allantoin, and vitamin E intensively nourishes the skin and soothes irritations. Hyaluronic acid and aloe vera moisturise the skin and also accelerate regeneration.

- **for the face and body**
- **restores the skin's softness and elasticity**
- **provides a gentle cooling effect**
- **relieves sunburn**
- **in a pleasant mousse form**
- **easy to apply and absorbs quickly**
- **for all skin types, especially dry and sensitive skin**

150 ml | 504026 |



NEW



Ylang-Ylang Moisturising FACE ESSENCE

YLANG-YLANG MOISTURISING FACE ESSENCE

Thanks to its carefully selected ingredients, it maintains the skin's natural balance and brings miraculous relief to the skin. Can be used as a toner, perfectly preparing the skin for make-up application, or as a refreshing mist.

- with beneficial essential ylang-ylang water
- with a unique, relaxing fragrance
- ensures pleasant application
- for all skin types

150 ml | 504027 |



NEW

THERMAL WATER

THERMAL WATER

Our Thermal Water minimizes wrinkles, reduces allergic reactions, supports wound healing, and improves the blood supply to the skin. Ingredients such as magnesium, calcium, sodium, chlorides, and bicarbonates have a positive effect on the skin's appearance and condition.

- a versatile cosmetic
- refreshes, relaxes, and soothes
- contains a wealth of minerals
- intended for everyday use

300 ml | 503042 |

NEW



2 IN 1
ON BEAUTY AND
HEALING PROPERTIES



HYDROTHERAPY

Hyaluronic Sheet Mask

HYDROTHERAPY HYALURONIC SHEET MASK

Occlusive properties of the sheet significantly increase the penetration of nutrients into the skin. Thanks to this, they perfectly tighten it, smoothing out fine lines, intensively nourish and effectively regenerate.

- **rich in active moisturising ingredients**
- **provides a beautiful and healthy look**
- **ensures visible skin rejuvenation effect**

20 ml | 503033 |



ULTRAMOISTURISING PROPERTIES

It contains a wealth of ingredients naturally found in the skin, such as hyaluronic acid, amino acid complex, a sodium salt of pyroglutamic acid and urea. Thanks to the ability to bind water, they intensively and long-lastingly moisturise the skin, leaving it firm and velvety smooth.

100% of respondents* confirm that it:

- cares for the skin
- moisturises it for a long time
- provides intensive regeneration
- visibly rejuvenates
- leaves the skin firm and velvety smooth

*Trial study conducted on a group of 25 women aged 19 to 56 over the period 4 weeks.

CONFIRMED RESULTS

LIFT EXTREME

Eye Serum

LIFT EXTREME EYE SERUM

Precisely reduces fine lines, wrinkles and puffy eyes. Through a combination of the Pentapeptide-18 and Hexapeptide-8, it works like Botox by tightening, firming and smoothing the skin.

- **an immediate lifting effect**
- **for use under the eyes and on selected parts of the face**

5 ml | 503001 |



ADVANCED REPAIR

Lip Balm

ADVANCED REPAIR LIP BALM

Based on castor oil enriched with waxes: beeswax, candelilla and carnauba wax, almond oil, lanolin and vitamin E, effectively regenerates chapped lips.

- **rescue for dry lips**
- **makes them incredibly smooth and silky soft**
- **leaves a pleasant feeling of nourishment and hydration**
- **protects against negative effects of UV radiation**
- **contains hyaluronic acid that plumps lips**
- **for everyday use**

4.8 g | 503031 |



ULTRA RECOVERY Universal Cream

ULTRA RECOVERY UNIVERSAL CREAM

Effectively regenerates face and body skin. It soothes irritations by reducing dryness, redness, and keratosis. It is an indispensable soothing compress after cosmetic treatments, depilation and excessive exposure to UV radiation.

- **it contains no silicones or parabens**
- **perfect for all types of skin, especially for dry and sensitive skin**
- **suitable for everyday application**

500 ml | 503036 |

250 ml | 503036.02 |



PERFECT SKIN Nourishing Body Salt Scrub

PERFECT SKIN NOURISHING BODY SALT SCRUB

Effectively exfoliates the dead cells making the skin more flexible, silky smooth and soft to the touch. When applied regularly it clearly improves the condition of the skin, restoring its proper hydration and stimulating microcirculation.

- **perfectly oils, nourishes and regenerates the skin**
- **rich, oil formula makes the use of body balm unnecessary after application**
- **with a deep scent of PURE ROYAL 900 perfume**

200 g | 503035 |



INTENSIVE RENEWAL DUE TO A RICH FORMULA

The power of moisturising and oiling active ingredients:

- **beta-glucan** from oat grains makes the skin smooth and flexible and supports regeneration of its cells
- **colloidal silver** has antibacterial properties
- **coconut oil** softens, nourishes and protects against harmful external factors
- **esters of higher fatty acids** impact the proper functioning of the cells

SALT AND OIL – A RECIPE FOR BEAUTIFUL SKIN

The cosmetic base is formed by the highest quality, precious oils – with avocado, sunflower and argan oils – as well as mango and shea butter. This true richness of vitamins precious for the skin, among others: E, C, B, PP, A and K, unsaturated fatty acids, linoleic acid as well as minerals – potassium, iron and copper.

PROBIOTIC Toothbrush Cleaner

PROBIOTIC TOOTHBRUSH CLEANER

This product effectively prevents the multiplication of bacteria, which result in the occurrence of dental caries. Also, it minimises the risk of development of the microorganisms that cause tooth decay.

- extremely efficient – one dose is sufficient for seven days
- environmentally friendly
- it is also suitable for dentures

10 × 4 ml | 713006 |



Find our special symbol and look for it on other products – each one is environmentally friendly!

100% ACTIVE PROBIOTICS

Perfect oral hygiene also means taking care of the tools used for brushing your teeth, which are the habitat of microorganisms that are dangerous to our health. While taking care of the natural environment and wanting to provide you with comprehensive protection, we have created an innovative probiotic preparation, which is based on the function of beneficial bacterial strains.

3 IN 1 Teeth Whitening Foam

3 IN 1 TEETH WHITENING FOAM

Innovative whitening formula not only effectively improves the appearance of the teeth but also cleans the enamel and refreshes the oral cavity.

- specialist product for daily use
- in a convenient foam formulation
- contains sodium percarbonate
- convenient use thanks to a hygienic pump
- designed for adults

50 ml | 503032 |



WHITENS, REFRESHES, CLEANS

Sodium percarbonate contained in the foam releases hydrogen peroxide, which is invaluable in aesthetic dentistry. This compound reacts with organic coloured substances, oxidising them and breaking them down into smaller particles, as a result they become brighter and thus less visible.

- extremely efficient – lasts up to 4 months
- effects visible after 1-3 weeks of use



H A I R L A B

Discover the beauty of having healthy hair

Professional hair care in the comfort of your home? From now on, it is possible. To meet your expectations, we have created HAIRLAB – the line of hair care cosmetics ensuring healthy and beautiful looking hair. A rich composition and perfect recipes tailored to your individual needs will make the dream of a great hairstyle a reality. Give your hair the best possible treatment and your hair will become your most beautiful ornament.

Maciej Maniewski – is well known as a celebrity hairdresser, the head of the judges in a television show 'Master Cut', the host of the show 'Hairdresser's affair' and the master of metamorphosis from the TV show 'Sablewska's way to fashion'. Connected with the fashion industry for many years; a man for whom hair has no secrets. He has now become the ambassador of the prestigious line of products – HAIRLAB.

Strong HAIRSPRAY

SWIFT² STYLING HAIRSPRAY

Contains panthenol and keratin, which nourish and support the restoration of the structure of all hair types, improving its condition and making it shiny and styled the way you want.

- instantly finishes and fixes your hairstyle
- adds shine and increases hair volume
- easy to comb
- with a pleasant, fruity fragrance

150 ml | 520021 |



SWIFT² STYLING

Perfectly styled hair is the dream of everyone who likes to experiment with their image. Buns, curls, backcombs, mohawks – let your imagination run wild, a SWIFT² STYLING line will make you enjoy the perfect hairstyle for an incredibly long time.

Dry Hair SHAMPOO

RAPID² HAIR REFRESH DRY SHAMPOO

Thanks to rice starch and tapioca flour, it works like a sponge absorbing excess sebum and impurities giving the hair a just-washed look. The unique formula ensures instant action and unprecedented ease of use.

- effectively cleanses and refreshes hair without using water
- visibly increases the volume of hair giving it lift at the root, perfect for travel and before an unexpected night out
- smells of juicy apple

150 ml | 520020 |



RAPID² REFRESHING

Unannounced visits, sudden trips, unexpected meetings – whatever the circumstances, we want to look perfect. The RAPID² REFRESHING line will give your hair a flawless look in every situation.

SHAMPOO

For Dry Hair

AQUA² SHAMPOO

Makes the driest hair recover its original healthy look and shine. Thanks to hyaluronic acid, it intensively moisturises, nourishes and strengthens hair and gently cleanses the skin.

- with extremely moisturising hyaluronic acid
- makes hair shiny and bouncy
- best results when used with the Aqua² Mask

250 ml | 520001 |

50 ml | 520001.02 |



AQUA²

Thanks to an intensively nourishing formula enriched with an extra dose of hyaluronic acid, the AQUA² line perfectly hydrates hair which is dry, prone to frizzing and damaged. AQUA² brings back flexibility and silkiness to hair, providing glow and protection also to colour-treated hair.



MASK

For Dry Hair

AQUA² MASK

Rescue for dry, damaged and frizzy hair. The mask intensively moisturises and nourishes hair, making it look healthy and shiny. In addition, it makes combing hair easier. Effect: strong hair full of glow.

- requires rinsing
- rich in precious linseed, jojoba and rice oils
- prevents hair from breaking and picking up static
- to strengthen the results of the mask add a few drops of Aqua² Oil
- if you have colour-treated hair, add a few drops of the Ideal² Colour Elixir to the mask to enhance the depth and richness of your hair colour and make it glow

250 ml | 520003 |

30 ml | 520003.02 |

Hair OIL

Intensively Moisturising

AQUA² OIL

Rebuilds, moisturises and smooths hair. It prevents split ends and makes it easy to comb. Specially selected ingredients protect your hair from loss of water. Massage just a few drops of essential oil into your hair.

- contains jojoba oil which improves the condition of hair
- can be applied on wet and dry hair
- intensively moisturises hair making it soft and shiny

100 ml | 520004 |

Intense Regenerating Hair SHAMPOO

INTENSE² REGENERATING SHAMPOO

Designed for dry, fragile, very damaged, sensitive, chemically-treated hair. Thanks to the panthenol, it perfectly nourishes, rebuilds and strengthens hair. Gently cleanses the scalp.

- **intensively regenerates damaged hair**
- **perfectly combines cleansing with rejuvenating and protective properties**
- **use with an Intense² Regenerating Mask**

250 ml | 520005 |

50 ml | 520005.02 |



INTENSE² REGENERATING

Thanks to carefully selected ingredients, it provides intense hydration and nutrition for dry and damaged hair. The series comprises three ideally paired products which guarantee the best possible condition of your hair.



Intense Regenerating MASK

INTENSE² REGENERATING MASK

If you have a problem with damaged, very sensitive hair, this mask is perfect for you. Thanks to the panthenol, it perfectly moisturises as well as rebuilds and strengthens hair. Hair becomes stronger and more flexible.

- **requires rinsing**
- **professional care for even the most damaged hair**
- **to enhance the mask effect, add a few drops of the Ideal² Colour Elixir (especially for colour-treated hair)**

250 ml | 520006 |

30 ml | 520006.02 |



Intense Regenerating SPRAY

INTENSE² REGENERATING SPRAY

Regenerates and rebuilds even the most damaged and sensitive hair. It has a light and delicate consistency that does not weigh hair down and helps to comb and style it.

- **contains nourishing panthenol**
- **does not require rinsing**
- **fast and easy to apply: just spray your hair from roots to ends to regain a healthy look**

150 ml | 520007 |

Colour-Treated Hair SHAMPOO

IDEAL² COLOUR SHAMPOO

Due to carefully selected ingredients, it provides professional hair care after colour treatments. Together with the mask of the same line, it is an excellent treatment, which helps to preserve the original shade of coloured hair and prevents it from becoming dull.

- contains panthenol and horsetail leaf extract
- use with the Ideal² Colour Mask and Ideal² Colour Elixir

250 ml | 520019 |



IDEAL² COLOUR

IDEAL² COLOUR – enhances colour depth and intensity after colour treatments and protects against colour fade. What's more, it moisturises and nourishes hair with precious ingredients. Your hair will look as if just colour-treated by a professional hairdresser.



Colour-Treated Hair MASK

IDEAL² COLOUR MASK

The unique formula gives hair a glow and increases the intensity and durability of its colour. The mask protects against colour fading and at the same time rebuilds and nourishes, so hair looks healthy and shiny.

- contains natural filters UV
- requires rinsing
- protects colour from fading and makes hair shine for a long time
- hair becomes silky and soft
- to enhance the results of the mask, it is worth adding a few drops of Ideal² Colour Elixir to it

250 ml | 520010 |



Colour-Treated Hair ELIXIR

IDEAL² COLOUR ELIXIR

Recommended after colour treatments. For all types of hair. It strengthens the intensity and adds depth and colour durability.

- requires rinsing
- makes hair look healthy and glowy
- just add 5-10 drops to the Ideal² Colour Mask to get an extraordinarily expressive hair colour

75 ml | 520011 |

For Curly Hair SHAMPOO

CURLY² SHAMPOO

Designed for hair prone to curling and waving. In combination with the mask of the same line, it is a specialised treatment which disciplines the curls and makes them soft to the touch.

- **basic care for unruly curls**
- **enriched with panthenol and hydrolysed collagen**
- **use with Curly² Mask and Curly² Smoothing Emulsion**

250 ml | **520017** |



CURLY²

Rich in precious nourishing ingredients CURLY² products make hair smooth and easier to style. It creates a seal which prevents curly hair from absorbing too much water, protects it against environmental conditions and high temperature during styling.



For Curly Hair MASK

CURLY² MASK

Perfectly complements the care of curly hair. Synergistic effect of the cosmetics of the entire HAIRLAB line, gentle on the skin and hair, supports their combing and styling.

- **makes it easy to style curly hair**
- **contains shea butter, avocado oil and hydrolysed collagen**
- **use with Curly² Shampoo and Curly² Smoothing Emulsion**

250 ml | **520018** |



Smoothing EMULSION For Curly Hair

CURLY² SMOOTHING EMULSION

Contains the hydrolysed collagen that makes hair smooth and more amenable to styling. The emulsion protects from absorbing moisture and external environmental factors and high temperature during the styling process.

- **defines and moisturises beautiful curls**
- **does not require rinsing**
- **thanks to the hydrolysed wheat protein it smoothes curly hair creating a protective film on its surface**

175 ml | **520002** |

Volume Increasing SHAMPOO

VOLUME² SHAMPOO

Delicate and volume-less hair will no longer be your worry. This shampoo contains hydrolysed wheat protein affecting nutrition, moisturising and boosting the volume of flat hair.

- **for everyday use**
- **the light texture does not weigh the hair down**
- **provides volume and makes hairstyle look light and fuller**

250 ml | 520008 |



Volume Increasing Hair SPRAY

VOLUME² SPRAY

Thanks to the content of hydrolysed wheat protein the spray gives hair fullness, optically increasing its volume. It has a delicate consistency, so it doesn't weigh hair down.

- **does not require rinsing**
- **just spray hair to get that unbelievable volume**
- **has nourishing properties**
- **use with Volume² Shampoo**

150 ml | 520009 |



Soothing SHAMPOO For Sensitive And Irritation Prone Skin

DELICATE² SHAMPOO

Thanks to its rich formula it soothes the irritation of the scalp and restores its pH balance. Hair on the other hand gains vitality and the right hydration.

- **soothes your scalp taking care of your hair at the same time**
- **for every hair type**

250 ml | 520012 |



VOLUME²

The series guarantees that your hair gains incredible volume while at the same time getting hydrated and nourished. Thanks to the unique formula, your hair gets strengthened and you will re-discover its flexibility and shine again.

DELICATE²

Thanks to perfectly selected ingredients it gently cleanses scalp and hair providing it with optimal moisture.

Anti-Dandruff SHAMPOO

ANTI DANDRUFF² SHAMPOO

The formula of the shampoo cleanses the scalp, leaving the feeling of freshness. Helps to soothe itching, dryness and irritation caused by dandruff.

- **helps fight dry dandruff and perfectly strengthens the keratin structure of dry and brittle hair**
- **has a soothing effect on the scalp**
- **best to use along with the Anti-Dandruff² Elixir**

250 ml | 520016 |



Anti-Dandruff ELIXIR

ANTI DANDRUFF² ELIXIR

Contains valuable active ingredients such as birch extract, vitamins B6 and PP, as well as panthenol, which cleanse the scalp.

- **thanks to soothing properties it eliminates itchiness**
- **the formula works to soothe the scalp**
- **perfectly handles both dry and oily dandruff**
- **easy to use: just use a small amount of elixir and massage into wet hair**

150 ml | 520015 |



ANTI DANDRUFF²

ANTI-DANDRUFF² line regulates excess production of sebum and prevents the formation of dandruff thanks to the technologically advanced formula of the cosmetic and powerful ingredients. It strengthens hair, making it extremely shiny and nourished.

Energising SHAMPOO For Weak Hair

ENERGISING² SHAMPOO

Designed for hair with a tendency to fall out. Contains valuable plant extracts, including an extract from ginseng and burdock. It has a normalising and regenerating effect.

- **for men who dream of thick, healthy hair**
- **for better result apply together with Strong² & More Hair Oil**

250 ml | 520013 |

50 ml | 520013.02 |



Energising Hair OIL Against Hair Loss

STRONG² & MORE HAIR OIL

Contains a well-selected blend of plant extracts (yarrow, cinchona, coltsfoot) and active substances (zinc, vitamins) affecting the improved condition of a hair follicle.

- **has a pleasant, fresh smell**
- **easy to apply: massage 15- 20 drops into the scalp every other day**

30 ml | 520014 |



ENERGISING²

Perfectly refreshed scalp and boosted hair texture. Thanks to precious ingredients and unique formula, the shampoo prevents hair loss, providing hair with an incredible, healthy shine.

STRONG² & MORE HAIR

Thanks to advanced technology, it improves the condition of hair roots and visibly reduces hair loss. Ultra strengthening HAIRLAB of weak and prone to falling out hair.



NUTRICODE

Regain the life balance

All our actions are motivated primarily by your needs. We live in incredibly intense times – stress, fatigue and pollution are our inevitable everyday companions. What is more, access to full-value, natural products is difficult, and the fast pace of life makes it easy for us to develop bad habits – irregular meals, little sleep and no physical activity. That is why we make every effort to ensure that NUTRICODE products allow you to regain the life balance, facilitating the proper functioning of your body.



SAVE BY BUYING AS A SET

Konjac
FETTUCCINE
SUPERFOOD

200 g | **807003** |

Konjac
PENNE
SUPERFOOD

200 g | **807005** |

Konjac
SPAGHETTI
SUPERFOOD

200 g | **807004** |

Konjac
ANGEL HAIR
SUPERFOOD

200 g | **807002** |

Konjac
RICE
SUPERFOOD

200 g | **807001** |

Konjac
**ONE WEEK
PACK**
SUPERFOOD

7 × 200 g | **807006** |

ARE YOU ON A LOW-CARB, FIT, KETO, PALEO, VEGE DIET? IT DOESN'T MATTER, BECAUSE KONJAC IS A SUPERFOOD.

KONJAC SUPERFOOD

A healthy alternative to the traditional pasta and rice. It satisfies hunger without any guilt, and due to the large amount of fibre, it allows you to eat your fill and improve intestinal motility. Be sure to test it in your kitchen.

- **low in calories**
- **ideal for lunch and dinner, savoury salads or desserts**
- **perfect for FIT6 programme participants**
- **ready in 2 minutes**

The products do not contain:

- sugar, fat, grains, gluten, soy, ingredients of animal origin

TRY TO EXPERIMENT WITH FLAVOURS, TEXTURES AND TOPPINGS, IN ORDER TO CREATE TASTY MEALS WITH NO EXTRA CALORIES.

CREATE YOUR OWN MEGASET

The most important thing is to make a habit of the proper nutrition. Therefore, we provide you with the possibility to create the perfect set for the entire week. You decide what we will pack into it. You can choose from all five types of konjac products, and every day put a different portion of health on your plate.



SILVER PRO ADVANCED FORMULA

- contains precious colloidal silver
- contains natural eucalyptus oil
- no alcohol or fluorine

Dilute one tablespoon of the liquid in 250 ml of water.

250 ml | 501023 |



SILVER MORE PRECIOUS THAN GOLD

The use of colloidal silver for medical purposes dates back to the turn of the 19th and 20th centuries. Because of its bactericidal, antiviral, and antifungal properties, it was used primarily to cure diseases caused by microorganisms. Drawing on the knowledge of past generations, we used its power to create a modern NUTRICODE preparation.

IMMUNE-UP ELIXIR

FOOD SUPPLEMENT

- the best natural ingredients with a beneficial impact on the body's immunity
- enriched with vitamin C and zinc, which help to strengthen the immune system
- easy and pleasant application due to the liquid syrup form

Pour 15 ml into the measuring cup and consume before meals. Shake well before use.

480 ml | A 30-DAY SYSTEM
801205 |



A PRACTICAL MEASURING CUP IS INCLUDED

SUPPORT DURING A PERIOD OF INCREASED INFECTION RISK



- thyme** and *Echinacea purpurea* support proper functioning of the immune system
- ginger**, valued for its beneficial effect on the improvement of vitality, supports respiratory tract functions
- vitamin C** and zinc help strengthen your immunity
- oneseed hawthorn** supports circulatory system functions

VIT-C POWDER

FOOD SUPPLEMENT

- vitamin C of the highest quality
- one dose satisfies the body's daily need for this ingredient
- perfectly absorbed
- ideal for vegans and vegetarians

Measure 1 gram of the product and dissolve in 200 ml of water. Drink it once per day with a meal.

500 g | A 500-DAY SYSTEM
801105 |

EXTREMELY
EFFICIENT



A PRACTICAL MEASURING CUP IS INCLUDED

VITAMIN C – A FOUNDATION OF HEALTH



- helps to maintain the proper psychological functions as well as nervous and immune system operations
- contributes to maintaining the right energy metabolism and decreases the feeling of fatigue and weariness
- supports the production of collagen to ensure the right functioning of blood vessels, bones, cartilages, skin, gums and teeth
- supports the protection of cells against oxidative stress as well as increases iron absorption
- impacts regeneration of reduced form of vitamin E

VIT-D3 DROPS

FOOD SUPPLEMENT

- helps in the appropriate functioning of muscles and the immune system, as well as the absorption of calcium and phosphorus
- supports maintaining healthy teeth and bones, as well as the appropriate level of calcium in the blood
- vitamin D3 contained in the preparation is obtained from the highest-quality raw materials – algae grown in Europe
- suitable for vegetarians and vegans

Children over the age of one year – 2 drops a day, adults – 5 drops a day. Measure the dose using a dropper applying the drops on a teaspoon. Take before meal. Shake well before use.

10 ml | 801204 |



FOR KIDS AND ADULTS



It is estimated that about 80% of the body's vitamin D that boosts the immunity is produced by skin synthesis under the influence of sunlight¹. Its effectiveness depends on many factors, including latitude, cloudiness, air pollution level, age or complexion. Therefore, in order to provide an appropriate dose of the sun vitamin regardless of weather conditions or individual characteristics, the National Food and Nutrition Institute (Poland) recommends its supplementation for both children and adults throughout the year.

¹ Walicka M., Jasik A., Paczyńska M., Wąsowski M., Tałała M., Marcinowska-Suchowierska M., *Niedobór witaminy D – problem społeczny*, „Postępy Nauk Medycznych” 2019, volume XXXII, no. 1, pp. 14-22.

COLLABEAUTY Q10 EXPERT

FOOD SUPPLEMENT

- an ally in combating the signs of ageing
- a high content of collagen obtained from Atlantic cod
- with coenzyme Q10 called the elixir of youth
- enriched with vitamins and minerals valuable for the skin

Measure out 5 g of the product using the measuring cup and dissolve in 150 ml of water. Drink in the evening.

150 g | A 30-DAY SYSTEM
801103 |



A PRACTICAL MEASURING CUP IS INCLUDED

COMPREHENSIVE SKIN CARE FROM THE INSIDE

- **collagen** derived from Atlantic cod benefits your skin, improving its firmness and elasticity
- **vitamin C** supports proper collagen production
- **coenzyme Q10** – a component naturally produced by the body, the production of which decreases with age – slows down the appearance of wrinkles and sagging skin
- **vitamin A** and **zinc** help to maintain a healthy look and **copper** maintains its proper pigmentation

SLIM BODY SYSTEM

FOOD SUPPLEMENT

- excellent help during weight loss diet
- excellent support in weight control
- modern formula based on glucomannan and chromium

Add contents of the sachet to 200 ml of warm or lukewarm water, stir briskly. Consume immediately after preparation and drink a lot of water afterwards to ensure that the substance reaches the stomach.

360 g | A 30-DAY SYSTEM
90 SACHETS | 801104 |



INVALUABLE DUET WHILE LOOSING WEIGHT

- **glucomannan** creates a sense of fullness by absorbing water and expanding to form a bulky fibre in your stomach, which, when following a balanced diet, helps you lose extra pounds
- **chromium** contributes to keeping a normal blood glucose level and has a positive effect on the metabolism of macronutrients

COLOSTRUM EXTRA IMMUNITY

FOOD SUPPLEMENT

- includes first cow's milk (colostrum) and spirulina extracted from sea algae, which support the proper functioning of the immune system
- recommended primarily to people exposed to mental and physical stress, overworked, overtired wanting to get quick immunity support

Take 1 capsule in the morning and evening with water.

19.4 g, 22.2 g | A 30-DAY SYSTEM
2 × 30 CAPSULES | 801034 |



MAGNESIUM 24 H SYSTEM TRIPLEX POWER

FOOD SUPPLEMENT

- a unique 30-day system consisting of 3 different tablets taken during the day
- ideally adapted to the body's changing needs during the day
- with magnesium citrate and magnesium L-pidolate, which according to the latest research are characterised by excellent digestibility
- selected ingredients for perfect condition all day and all night

Take 1 tablet in the morning, afternoon and evening with water.

3 × 36 g | A 30-DAY SYSTEM
3 × 30 COATED TABLETS | 801009 |



THE ONLY SUPPLEMENT OF ITS TYPE ON THE MARKET

SOPHISTICATED COMPOSITION PERFECTLY SUPPORTING IMMUNITY

- **lactoferrin** provides infants with nutrients and antibacterial protection
- **proline-rich polypeptides (PRP)** support the development of the immune system
- **protein** includes essential amino acids that are an important building material for the immune system
- **immunoglobulins** alleviate the course of systemic diseases and support active immunity in terms of protection against infections
- **vitamin B6, C and D** and **zinc** contribute to the proper functioning of the immune system
- **spirulina** is characterised by a high content of complete proteins, micro-nutrients in organic form, including valuable γ-linolenic fatty acid (GLA) and bioavailable iron

1 MORNING TABLET

The perfect combination of ingredients to start your day

- the product contains **guarana**, which has nearly 3 times more caffeine than coffee, and **ginseng extract**. This exceptional combination stimulates the metabolism while invigorating and enlivening the body. In addition, it puts you in a good mood and strengthens your physical and intellectual fitness
- **vitamin B6** takes care of the proper functioning of the body, reinforces the effect of magnesium and stimulates immunity

2 AFTERNOON TABLET

The power of ingredients for your active day

- natural extract from **Bacopa monnieri**, which strengthens the body in the event of the loss of vitality and power – it helps you concentrate and makes you recover the incredible energy potential to act
- **pantothenic acid** helps restore the body's balance while eliminating stress and tiredness

3 EVENING TABLET

The set of ingredients for a good night

- **lemon balm** and **withania somnifera**, which alleviate nervous excitation, irritation and stress. They have a sedative effect, relax the body and mind thus enabling you to fall asleep faster. They also improve mood and have a positive effect on the body's regeneration during the night
- **vitamin B6** strengthens the effect of magnesium and has an influence on the body's balance

VITAMINS FOR HER

FOOD SUPPLEMENT

- a unique composition of vitamins and minerals designed specifically for women
- a unique combination of nutritive ingredients supports the proper functioning of the body during the day
- with folic acid which is extremely important for women, especially those planning to get pregnant

Take 2 tablets a day with water.

33 g, 21.9 g | A 30-DAY SYSTEM
2 × 30 COATED TABLETS
801011 |



VITAMINS FOR HER 50+

FOOD SUPPLEMENT

- perfectly supports women aged 50+
- thanks to the high content of red clover (*Trifolium pratense*) natural extract alleviates the oppressive symptoms of menopause such as hot flashes, drenching night sweats, irritation and fatigue
- this ideal blend of components restores the hormone balance, improves well-being and has a beneficial effect on health and appearance, thus allowing them to live life to the fullest

Take 3 tablets a day with water.

33 g, 66 g | A 30-DAY SYSTEM
30 + 60 COATED TABLETS
801012 |



PERFECT RESPONSE TO FEMALE NEEDS



- **thiamine, riboflavin, and vitamin B12** increase energy and vitality while regulating energy metabolism
- **vitamins A, C, and E** protect against oxidative stress, stimulate the immune system and cardiovascular function
- **folic acid** regulates the growth and functioning of body cells and plays an extremely important role in the proper foetal development; it is, therefore, a compulsory supplement for women planning to get pregnant
- **vitamins D and K** make our skeletal system stronger (including teeth) and boost our immunity
- **chrome** reduces the craving for sweets and helps burn fat; it also supports maintaining the proper body weight

PROFESSIONAL SUPPLEMENTATION FOR MATURE WOMEN



- **red clover** (*Trifolium pratense*) effectively alleviates menopause symptoms such as hot flashes and mood swings
- **iron** perfectly stimulates the proper production of red blood cells, haemoglobin and oxygen transport in the body and reduces fatigue and exhaustion
- **zinc** and **copper** help maintain beautiful and healthy hair, skin and nails while protecting the cells against oxidative stress
- **thiamine, niacin** and **biotin** are perfect support of the nervous system and help to maintain proper mental functions
- **manganese** contributes to proper energy metabolism and healthy bones

VITAMINS FOR HIM

FOOD SUPPLEMENT

- a perfect composition of vitamins and minerals boosting physical and intellectual fitness
- a natural extract of Puncture vine regulates testosterone level, increases libido, releases desire and has a beneficial effect on sexual performance
- provides the highest quality vitamins and minerals essential for the proper functioning of the body

Take 2 tablets a day with water.

2 × 33 g | A 30-DAY SYSTEM
2 × 30 COATED TABLETS
801010 |



INNER BALANCE

FOOD SUPPLEMENT

- maintains the acid-base balance
- source of crucial microelements
- ideal for all who lead a stressful and unhealthy lifestyle, experience fatigue and eat products that acidify the body, such as sugar, coffee, alcohol and heavily processed foods

Take 2 capsules a night. Dissolve the sachet content in 200 ml of water. Take 1 sachet 2 times a day.

240 g, 30 g | A 30-DAY SYSTEM
60 SACHETS + 60 CAPSULES
801301 |



BEST RESPONSE TO MEN'S NEEDS



- **Tribulus terrestris** (Puncture vine) boosts sexual desire and is a perfect supporter of sexual performance
- **zinc** helps to maintain proper acid-base balance and adequate testosterone level in a blood
- **thiamine** efficiently supports the functioning of the nervous system and the heart
- **pantothenic acid** quickly and effectively eliminates the sense of fatigue and exhaustion and helps to maintain intellectual performance at an adequate level
- **vitamin D** regulates the proper concentration of calcium in the blood, ensures healthy teeth and bones as well as boosts the immune system

SELECTED INGREDIENTS FOR MAINTAINING ACID-BASE BALANCE OF THE BODY



- **Rosa centifolia flower extract** supports physiological processes of metabolic waste product elimination and helps to maintain the acid-base balance
- **zinc** has a beneficial effect on the functioning of the immune system and protects cells against oxidative stress
- **calcium** is responsible for energy metabolism and helps in the proper functioning of the digestive enzymes
- **magnesium** and **iron** help to reduce tiredness and fatigue
- **potassium** and **copper** support the proper functioning of the nervous system
- **nettle extract** supports the elimination of water from the body
- **lemon balm extract** and **hops** facilitate falling asleep, and by providing the proper sleep, they contribute to further de-acidification of the body

DETOX HERBAL INFUSION

FOOD SUPPLEMENT

- perfectly supports your body's natural cleansing processes of metabolic waste products
- creates an aromatic infusion that combines delicious taste with beneficial properties

Put 1 scoop (2 g) into a cup, pour hot water (approx. 150 ml), brew for 2 to 3 minutes. Drink 2 times a day – after breakfast and after lunch, no later than 6 p.m.

75 g | 801101 |

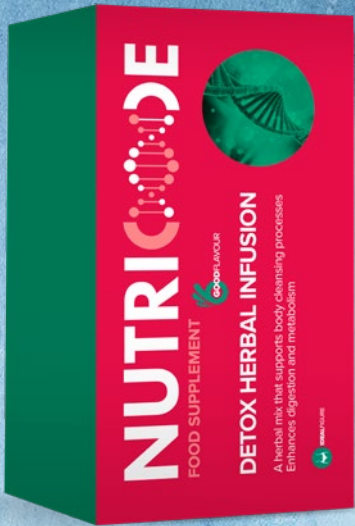

A PRACTICAL MEASURING CUP IS INCLUDED

PRECIOUS HERBS SUPPORTING BODY CLEANSING



- **hibiscus blossom** supports proper metabolic processes and facilitates the elimination of excess water from the body
- **green tea leaves** are excellent antioxidants, also support the activity of digestive enzymes, favourably affect metabolism
- **Centella asiatica** and **sea buckthorn berries** support the circulatory system, positively impacting the functioning of the body
- **cranberry fruits** cranberries support proper cleansing of the body of unnecessary metabolic products

SKINNY HERBAL INFUSION

FOOD SUPPLEMENT

- a unique herbal blend that combines great taste and properties that support maintaining the correct body mass
- due to natural ingredients, it positively affects the functioning of the whole body

Put 1 scoop (2 g) into a cup, pour hot water (approx. 150 ml), brew for 2 to 3 minutes. Drink 2 times a day – after breakfast and after lunch, no later than 6 p.m.

75 g | 801102 |

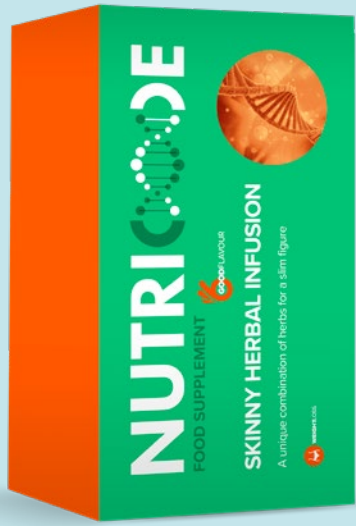

A PRACTICAL MEASURING CUP IS INCLUDED

HERBAL MIX FILLED WITH GIFTS OF NATURE



- **dandelion root** facilitates the functioning of the liver and positively affects the digestive processes
- **corn silk**, **spiny restharrow root** and **hibiscus flower** facilitate the elimination of excess water along with the waste products of metabolism supporting the process of getting a slim figure
- **rosehip** is a rich source of vitamin C

DRENA PLUS

FOOD SUPPLEMENT

- designed for all who struggle with the problem of water retention in the body
- contains carefully selected plant extracts of diuretic properties
- perfectly supports water balance and detoxification of the body

Measure out 15 ml of the product using the measuring cup and dissolve it in 1.5 litres of water. Drink in portions throughout the day but no later than 6 p.m.

480 ml | A 30-DAY SYSTEM
801201 |



A PRACTICAL MEASURING CUP IS INCLUDED

NATURAL SUPPORT OF PHYSIOLOGICAL DIURESIS

- **extract of the pericarp of white bean** supports the elimination of excess water from the body and the proper functioning of the urinary tract
- **birch leaf extract** helps to cleanse the body of waste products of metabolism.
- **horsetail herb extract** regulates and supports the body's water management
- **orthosiphon leaf** is one of the most popular herbs in folk medicine, regulates the elimination of excess water from the body
- **dandelion root extract** greatly supports the liver and gall bladder, it has a positive effect on digestive processes and the removal of unnecessary waste products of metabolism

ACTIVE BURN FAT KILLER

FOOD SUPPLEMENT

- perfectly combined to enable you to maintain the correct body mass, contributing to the acceleration of the fat burning process
- supports the synthesis of collagen and elastin responsible for firmness and elasticity of your skin
- easily digestible, liquid form proves to be highly effective, helps to fight the feeling of hunger throughout the day and encourages the positive habit of frequently drinking water

Measure out 15 ml of the product using the measuring cup and dissolve it in 1.5 litres of water. Drink in portions throughout the day.

480 ml | A 30-DAY SYSTEM
801202 |



A PRACTICAL MEASURING CUP IS INCLUDED

A UNIQUE SUPPLEMENT SUPPORTING AN EFFECTIVE WEIGHT LOSS PROCESS

- **L-Carnitine** is the substance that occurs naturally in our body and accelerates the fat metabolism
- **pineapple, papaya and guarana extract** improve digestive processes by ensuring the correct metabolism of fats and carbohydrates
- **common dandelion root** and **milk thistle seeds extract** – they facilitate the elimination of excess water along with the waste products of metabolism, which contributes to the maintenance of the correct body mass
- **Centella asiatica** and **grape extract** facilitate the synthesis of collagen and elastin responsible for the proper firmness, suppleness and elasticity of your skin
- **seville orange extract** – a source of potassium and soluble fibre – due to its low glycaemic index it ensures the correct physiological pace of metabolic conversions, especially fats, adding to the effects of all the ingredients described above

CELLUFIGHT

FOOD SUPPLEMENT

- an innovative response to the contemporary problem affecting not only women but also men – so-called orange-peel skin
- works on two levels, both interfering at the source of the problem and eliminating its negative effects
- carefully selected plant extracts to facilitate the detoxification of the body and maintain correct fat metabolism, contributing to the reduction of cellulite

Take half a tablet per day with water.

33.6 g | A 120-DAY SYSTEM
60 COATED TABLETS
801036 |



4-MONTH SYSTEM

THE POWER OF HERBAL INGREDIENTS FOR FIRM AND SMOOTH SKIN

- **turmeric extract** facilitates the detoxification of the body and maintenance of proper fat metabolism, which eliminates the symptoms of cellulite, and enhances the sense of replenishment
- **Centella asiatica extract** helps maintain firm and elastic skin and appropriate adipose tissue structure
- **coleus forskohlii extract** contains forskolin, which affects fat metabolism processes facilitates the maintenance of proper body mass and visibly reduces the orange skin problem
- **melilot** and **chestnut extract** maintain the optimum blood supply, which is one of the key methods in cellulite treatment

IDEAL SHAPE

FOOD SUPPLEMENT

- an ideal food supplement for people who want to keep a slender figure and take good care of their health
- thanks to the perfect combination of carefully selected ingredients, it has a positive impact on the body's condition and, in conjunction with a balanced diet, helps you lose excess kilograms or maintain the correct body mass

Take 1 capsule in the morning and 1 in the afternoon during meals. Take with water.

26.2 g | A 30-DAY SYSTEM
60 CAPSULES | 801024 |



A NATURAL ELIXIR FOR YOUTH AND A RICH SOURCE OF HEALTH

- each capsule is a healthy vitamin, amino acid and mineral bomb
- **young barley grass**, thanks to the high content of fibre, reduces the absorption of fat and facilitates the digestive processes, is an irreplaceable aid to the body in the process of slimming and maintaining proper body weight
- **green tea** contributes to the improvement of health in general but also helps you lose weight, the high concentrations of theine and polyphenolic catechins accelerate the resting metabolism, which, in turn, allows you to burn more calories
- **marine collagen** – highly refined and obtained in pharmaceutical standards – visually reduces the wrinkles, slows down the skin aging processes and improves hydration, making your skin soft and elastic
- **zinc** helps maintain the proper metabolism of carbohydrates along with the acid-alkaline balance and keeps your hair, skin and nails in good condition

BEAUTY DETOX

FOOD SUPPLEMENT

- beauty and health both put inside a single capsule
- an innovative combination of spirulina and collagen will allow you to take care of the perfect condition of the body as well as its appearance
- with acerola fruit extract rich in vitamin C

Take 2 capsules a day with water.

44.7 g | A 30-DAY SYSTEM
60 CAPSULES | **801014** |



HAIR SKIN NAILS

FOOD SUPPLEMENT

- for all who dream of a flawless complexion, thick and healthy hair as well as strong nails
- with Pro-Beauty formula
- perfect for both men and women

Take 1 tablet a day with water.

44.8 g | A 56-DAY SYSTEM
56 COATED TABLETS
801005 |



SPIRULINA GREEN SUPERFOOD

Unique algae, classed among the 10 best super products containing three times more protein than meat (ca. 70%) and more calcium than milk. It has one of the richest sources of chlorophyll, beta-carotene and nucleic acids from among all animal and plant foods. It purifies the liver and kidneys from toxins, deacidifies the body and reduced the level of bad cholesterol. Thanks to phenylalanine, it improves digestion and reduces appetite. It is pure 'green gold' for our body.

ACTIVE COLLAGEN OCEAN TREASURE

Natural sea collagen obtained from wild salmon – a component of exceptional purity and concentration – it guarantees the delaying of skin aging, it improves hydration and reduces fine lines. Additionally, it inhibits inflammatory conditions that could lead to injury, pain and loss of functionality of the joints. Beautiful, hydrated and young-looking skin plus joints in perfect condition – from now on this unusual combination is within reach.

COMPOSITION FOR SHINY HAIR, VELVETY SKIN AND HEALTHY NAILS

- **copper** affects the proper hair pigmentation
- **zinc** provides the building blocks for growing strong nails
- **iron** supports hair growth
- **pomegranate extract** has powerful antioxidant properties
- **biotin** helps to maintain healthy hair and skin
- **brewer's yeast** contains precious sulfur amino acids – methionine and cysteine
- **vitamins A, B2, B6, B12, C and E** favourably affect the condition of the hair, skin and nails

COLLAGEN PRO FLEX STRENGTH SYSTEM

FOOD SUPPLEMENT

- a breakthrough mix of active ingredients created for people who want to take care of their physical fitness
- facilitating the movement of your joints in many ways – it has a positive impact on the articular cartilage, the muscles and the tendons that take part in the process
- contains natural, highly refined marine collagen distinguished by excellent bioavailability

Take 2 capsules a day with water.

13.93 g, 15.22 g | A 30-DAY SYSTEM
2 X 30 CAPSULES | **801018** |



A REVOLUTIONARY FOOD SUPPLEMENT FOR HEALTHY JOINTS AND BONES

- **collagen** is the key building material for tendons and cartilage which form our joints. Highly refined marine collagen, obtained in pharmaceutical standards, was used to create the supplement
- **vitamin C** plays a supporting role in the correct production of collagen to ensure the proper functioning of the cartilage and bones
- **baikal skullcap** is a strong antioxidant effectively supporting the protection of joints, tendons and muscles
- **vitamin D** supports the correct functioning of muscles, which significantly affects the functioning of the joints
- **calcium** is essential for healthy bones
- **glucosamine sulphate** is an important precursor of many biomolecules, including chondroitin, which is one of the main components of the articular cartilage

VITALITY BOOST

FOOD SUPPLEMENT

- a composition of perfectly selected ingredients, which affect the flow of physical and mental energy throughout the day and aid sleep at night
- rich source of vitamins and minerals
- suitable for vegetarians and vegans

Take 2 tablets at night with water.
Consume the contents of 1 sachet per day.

300 g, 48 g | A 30-DAY SYSTEM
30 SACHETS + 60 COATED
TABLETS | **801302** |



INGREDIENTS NECESSARY TO GIVE GOOD RHYTHM TO YOUR LIFE



- **chromium** contributes to the maintenance of normal blood glucose levels
- **selenium** helps protect the cells from oxidative stress
- **iron** participates in the normal oxygen transport in the body
- **piperine from black pepper** supports digestion and absorption of nutrients
- **niacin, pantothenic acid** and **riboflavin**, additionally reinforced with guarana **caffeine** and green tea **theine**, contribute to the reduction of tiredness and fatigue
- **pantothenic acid** affects brain efficiency
- **B group vitamins** take care of the nervous system
- **thiamine** is responsible for the normal function of the heart
- **vitamin E** contributes to the protection of cells from oxidative stress

IMMUNO

FOOD SUPPLEMENT

- 100% natural vitamin C
- formula with added zinc which supports the proper functioning of the immune system
- ideal for all who suffer from colds frequently and who work physically and workout
- acerola and cherry flavour
- suitable for vegetarians and vegans

Take 2 lozenges a day. Allow to dissolve slowly.

72 g | A 30-DAY SYSTEM | 60 LOZENGES
801004 |



SUPER CHERRY FROM BARBADOS

Vitamin C derived solely from natural extracts and acerola fruits. Acerola, called the Barbados cherry, is a super fruit, which has 30 times more vitamin C than a lemon. Wild rose, in turn, is also rich in bioflavonoids, which are natural antioxidants. Regular intake of vitamin C helps to take care of the immune system, has a favourable effect on teeth, skin, bones and the nervous system, as well as protects the cells from oxidative stress. The product is suitable for vegetarians and vegans.

VITALITY BOOST & MAGNESIUM POWER

FOOD SUPPLEMENT

- the liquid form enables the best absorption and almost immediate action
- designed to ensure that the ingredients supplement and reinforce their properties
- delicious, refreshing taste

Drink one dose of Vitality Boost immediately after opening, and drink one Magnesium Power around two hours later, to replenish the magnesium level.

6 × 25 ml | 3 × VITALITY BOOST + 3 × MAGNESIUM POWER
801203 |



COMPREHENSIVE DOSE OF ENERGY IN TWO STEPS

1 NUTRICODE VITALITY BOOST – a nutritive injection

- **guarana extract** contains a substantial amount of caffeine, which has a beneficial effect in the case of physical and mental exhaustion, boosts energy, eliminates drowsiness and tiredness, improves concentration and memory
- **niacin, pantothenic acid, and riboflavin** are responsible for the proper functioning of the nervous system – they manage human energy management, alleviating nervous stress, have a positive effect on mood and mental performance
- **green tea extract** is a natural antioxidant supporting the body's fight against free radicals

2 NUTRICODE MAGNESIUM POWER – ideal balance

- **magnesium** is responsible for maintaining the electrolyte balance of the body, supports it during the physical and mental effort, is responsible for the proper functioning of the nervous and cardiovascular systems as well as monitors proper muscular work
- **vitamin B6** is an ally of magnesium – it boosts its absorption and also supports psychological functions and is responsible for proper energy metabolism in our body

SLIM EXTREME

FOOD SUPPLEMENT

- weight loss enhancement, appetite suppression
- with glucomannan – highly effective body mass reduction ally
- helps maintain beautiful skin while using weight loss diets
- the unique "All day weight control" system
- suitable for vegans and vegetarians

Take 2 tablets 3 times a day, with plenty of water (1 or 2 glasses).
Dissolve 1 effervescent tablet a day in 200 ml glass of water, before a meal.

2 × 103.5 g, 2 × 67.5 g | A 30-DAY SYSTEM
180 COATED TABLETS
+ 30 EFFERVESCENT TABLETS
801303 |



A PERFECT BODY WITHOUT PERMANENT FEELING OF HUNGER

- **glucomannan** which, when combined with a balanced diet, affects weight loss
- **chromium** helps maintain normal blood glucose levels by reducing cravings for sweets and the desire to snack between meals
- **Garcinia cambogia** is a source of hydroxycitric acid (HCA), which slows down the formation of body fat
- **calcium** has a positive effect on the proper functioning of digestive enzymes
- **vitamin C** supports the formation of collagen
- **biotin** and **vitamin B2** help to maintain a healthy complexion



VIT-COMPLETE GUMMIES

FOOD SUPPLEMENT

- power of the nutrients for the whole family
- support for the proper functioning of the body
- excellent source of vitamins for vegetarians

Children over four years of age: Take 1 gummy per day. Adults: Take 2 gummies per day.

60 g | **801401** |
30 PINEAPPLE, STRAWBERRY AND ORANGE-FLAVOURED GUMMIES FOR CHILDREN AND ADULTS



FOR WHOM?

For children and adults who want to supplement their daily diet, among others with a complex of B vitamins, necessary for the proper functioning of the body.

VITAMIN BOMB IN THE FORM OF DELICIOUS GUMMIES



- **vitamin C** supports the immune system
- **vitamin B3** helps maintain healthy skin
- **vitamin B5** has a positive impact on intellectual performance
- **vitamin B6** contributes to the regulation of hormonal activity
- **vitamin B12** supports the production of the red blood cells
- **folic acid** is extremely important for pregnant women

All vitamins contribute to the reduction of tiredness and fatigue, raising the quality of everyday life of children, adolescents and adults.

Food supplement does not contain:

- milk, sugar, pork gelatin (developed on the basis of pectin), preservatives

PROPOLIS PRO GUMMIES

FOOD SUPPLEMENT

- supports the immunity of children and adults and helps to alleviate the symptoms of colds and flu
- delicious formula with propolis, vitamin C and a special combination of herbal extracts of elderberry and echinacea purple
- suitable for vegetarians

Children over twelve years of age: Take 1 gummy per day. Adults: Take 2 gummies per day.

60 g | **801402** |
30 RASPBERRY-FLAVOURED GUMMIES FOR CHILDREN AND



FOR WHOM?

For children and adults who want to strengthen their immune system, especially in the autumn-winter season when the risk of infection increases significantly.

A NATURAL PROTECTIVE WALL

- **propolis** is rich in vitamins (B1, B2, B5, B6, C, D, E), elements (including magnesium, zinc, potassium, calcium, manganese, iron), flavonoids, terpenes and aromatic esters; it has antiviral, antifungal and bactericidal action, which helps strengthen immunity and supports the regeneration of the body
- **elderberry** is an excellent antioxidant, containing, among others flavonoids, phenolic acids, sterols, tannins and mineral salts, supports the body's cleansing processes
- **Echinacea purpurea** supports the proper functioning of the immune system and upper respiratory tract helps alleviate the symptoms of colds and flu
- **vitamin C** helps in the proper functioning of the immune system and protects cells from oxidative stress, contributes to the reduction of tiredness and fatigue

Food supplement does not contain:

- milk, pork gelatin (developed on the basis of pectin), preservatives

VIT-D3 GUMMIES

FOOD SUPPLEMENT

- perfectly supplements the deficiencies of the so-called vitamin of the sun, which is crucial for the proper functioning of the body
- suitable for vegetarians

Children over four years of age: Take 1 gummy per day. Adults: Take 2 gummies per day.

75 g | 801403 |
30 STRAWBERRY-FLAVOURED GUMMIES FOR CHILDREN AND ADULTS



FOR WHOM?

For children and adults who want to supplement the deficiency of vitamin D3, strengthen their immunity and take care of the bone and muscle system.

PRECIOUS VITAMIN OF THE SUN

Vitamin D3 not only helps in maintaining healthy bones and teeth but also supports the proper functioning of the muscles and the immune system. Its prolonged deficiency can disrupt the physiological balance of the body and lead to many serious, chronic medical conditions. The most important way of delivering vitamin D3 is skin synthesis under the influence of sunlight, therefore, in autumn and winter, and even throughout the year, in locations with low sun exposure, its supplementation is crucial.

Food supplement does not contain:

- milk, pork gelatin (developed on the basis of pectin), preservatives



O! MEGA-3 GUMMIES

FOOD SUPPLEMENT

- support proper functioning of the body
- contain Omega-3 fatty acids from linseed oil
- suitable for vegetarians

Children over four years of age: Take 1 gummy per day. Adults: Take 2 gummies per day.

120 g | 801404 |
30 ORANGE-FLAVOURED GUMMIES FOR CHILDREN AND ADULTS



FOR WHOM?

For all who want to supplement their diet with the essential unsaturated Omega-3 fatty acids, strengthen immunity and facilitate the functioning of the nervous and circulatory systems.

OMEGA-3 FATTY ACIDS ARE ESSENTIAL FOR THE PROPER FUNCTIONING OF YOUR BODY, AS THEY

- support your nervous system and help maintain mental acuity
- contribute to maintaining good eyesight
- help take care of your circulatory system, including your heart
- regulate the cholesterol level in the blood
- play a positive role in enhancing your immune system

Alpha-linolenic acid (ALA) is one of the essential unsaturated fatty acids (EFA) from the Omega-3 group. It is transformed into our body into EPA and DHA fatty acids, which are also extremely precious to our health.

Food supplement does not contain:

- pork gelatin (developed on the basis of pectin), peanuts, soy, milk, artificial colourants, aromas, preservatives, added sugar



PROBIOTIC GUMMIES

FOOD SUPPLEMENT

- comprehensive restoration of the natural intestinal microflora in the body
- multiple positive effects on the body, especially on the digestive system
- suitable for vegetarians

Children over four years of age: Take 1 gummy per day. Adults: Take 1-2 gummies per day.

60 g | **801405** |
30 STRAWBERRY AND ORANGE-
FLAVOURED GUMMIES FOR
CHILDREN AND ADULTS



FOR WHOM?

For children and adults who suffer from problems relating to the digestive system caused by, among others, stress, change of environment and diet or antibiotic treatment.

PERFECT SUPPORT FOR YOUR BODY WHILE TRAVELING



A change of environment and diet has a negative impact on intestinal bacterial flora. An upset balance in that area, called the dysbiosis, results in digestive problems, discomfort in the digestive tract and intolerance of the consumed food products. The application of Probiotic Gummies while travelling will reduce the risk of the occurrence of those symptoms and, additionally, will facilitate the digestion of local food, letting you enjoy your travels to the fullest.

Each gummy contains as many as 2.5 billion units of an identified strain of probiotic bacteria *Bacillus coagulans*. Thanks to its exceptional strength, it is resistant to stomach acid and is not digested, alleviating digestive system-related problems such as constipation or diarrhoea.

Food supplement does not contain:

- peanuts, soy, milk, pork gelatin (developed on the basis of pectin), artificial colourants, aromas, preservatives, added sugar

HEALTHY BONES GUMMIES

FOOD SUPPLEMENT

- an excellent source of vitamin D
- for healthy teeth and strong bones
- with added calcium

Take 1 gummy per day.

66 g | **801406** |
30 LEMON-FLAVOURED
GUMMIES FOR ADULTS



FOR WHOM?

For all who wish to strengthen their teeth and bones, as well as those wishing to supplement shortages of vitamin D in their body.

WHAT DO WE OWE TO VITAMIN D

- the correct level of calcium in our blood
- strong bones and healthy teeth
- the effective functioning of our muscles
- correct functioning of the immune system
- more efficient cell division process
- appropriate absorption of calcium and phosphorus

Food supplement does not contain:

- peanuts, soy, milk, pork gelatin (developed on the basis of pectin), artificial colourants, aromas, preservatives

EYE PROTECT GUMMIES

FOOD SUPPLEMENT

- a perfect composition of active ingredients for good eyesight
- with lutein and zeaxanthin
- suitable for vegetarians

Take 1 gummy per day.

90 g | **801411** |
30 ORANGE-FLAVOURED
GUMMIES FOR ADULTS



FOR WHOM?

For all who want to take special care of their eyesight. Perfect for those who spend a lot of time in front of a computer screen, stay in artificial light and frequently experience discomfort connected with eye fatigue.

**SUPPORT
FOR GOOD
EYESIGHT**

- **lutein** and **zeaxanthin** are the main pigments in the macula, which, among others, improve visual acuity and protect the retina against damage caused by blue light
- **zinc** helps maintain good eyesight and the correct metabolism of vitamin A
- **vitamins E** and **C**, ensure additional protection of cells against oxidative stress, which help maintain your eyesight in good condition

Food supplement does not contain:

- pork gelatin (developed on the basis of pectin), peanuts, soy, milk, artificial colourants, aromas, preservative, added sugar

STRONG MUSCLE GUMMIES

FOOD SUPPLEMENT

- on the basis of BCAA amino acids
- excellent support for athletes and active people
- supports fitness training and also the recovery after exercise
- suitable for vegetarians

Take 2 gummies per day.

114 g | **801408** |
30 ORANGE-FLAVOURED
GUMMIES FOR ADULTS



FOR WHOM?

For athletes and active people who want to take control of the effectiveness of training sessions and get the required results from them.

WINNING SUPPLEMENTATION FOR ATHLETIC BODY

When the effects of a workout are not satisfactory, BCAA comes to rescue – a complex of three amino acids (L-leucine, L-isoleucine and L-valine in an optimal ratio of 2:1:1) helps to build and restore muscle tissue. As none of these substances are produced by the body, it is necessary to provide them in the form of a food supplement to help the process of acquiring an athletic figure.

Food supplement does not contain:

- milk, sugar, pork gelatin (developed on the basis of pectin), preservatives

PERFECT SLIM GUMMIES

FOOD SUPPLEMENT

- with natural extracts for a perfect figure
- contains top-quality raspberry ketones
- suitable for vegetarians

Take 2 gummies per day.

112 g | 801410 |
28 APPLE-FLAVOURED GUMMIES
FOR ADULTS



FOR WHOM?

For all who want to look slimmer and feel healthier naturally and enjoyably.

A NATURAL RECIPE FOR BEAUTY

- chlorogenic acid contained in **green coffee** extract reduces the accumulated reserves of carbohydrates and fat in the body and facilitates the intensified burning of adipose tissue. That effect is additionally reinforced by caffeine, which stimulates the metabolism
- **Garcinia cambogia** slows down the production of fat in the body
- **raspberry ketone extract** helps to limit the build-up of adipose tissue and burn the one that has already accumulated. Also, it contributes to the acceleration of the metabolism and regulation of glucose in the blood

Food supplement does not contain:

- pork gelatin (developed on the basis of pectin), peanuts, soy, milk, artificial colourants, aromas, preservatives, added sugar

FIT LINE GUMMIES

FOOD SUPPLEMENT

- based on conjugated linoleic acid (CLA)
- helps achieve a slim figure
- suitable for vegetarians

Take 1 gummy per day.

117 g | 801409 |
30 CHERRY-FLAVOURED
GUMMIES FOR ADULTS



FOR WHOM?

For active people, ones on diets, wanting to improve their vitality.

ON THE WAY TO ACHIEVING THE PERFECT FIGURE

Conjugated linoleic acid (CLA) is commonly used by people who do sports and are on a weight-reducing diet, as it promotes fat burning and exhibits multiple pro-health effects. Combined with regular workouts and healthy eating habits, it will become your ally on the way to the perfect figure.

Food supplement does not contain:

- milk, sugar, pork gelatin (developed on the basis of pectin), preservatives

An innovative **DIET PROGRAMME**
natural weight loss without the yo-yo effect

REVOLUTION IN THE WORLD OF WEIGHT LOSS

The FIT6 programme is an innovative method of weight reduction, which has been created by the specialists in clinical dietetics. The aim of the Programme is not only to lose excess pounds but also to enhance the comfort of life, improve your health and your physical and mental state.

GUARANTEE OF THE SUCCESS

INDISPENSABLE NUTRIENTS

Losing weight is a difficult process for your body even if you do not feel it physically. That is why one of the goals of the FIT6 Programme is to supply the body with top-quality nutrients in the form of NUTRICODE innovative food supplements. Each step of the weight loss process has an ascribed set of products ideally tailored to solve the body's problems occurring at that stage.

SHARE, MOTIVATE

We know that support and motivation are essential. It is the lack of those factors, that often makes us stop the weight loss process. Resigned and feeling helpless, we return to our old, unhealthy habits. With that in mind, the community was created along with the Programme – a space where all participants can share their problems, reflections and results

PROFESSIONAL SUPPORT

Throughout the programme, you can contact our clinical dietitian who will help you dispel any doubts and mobilize you to action. You don't have to make appointments and go to meetings – you can contact them online whenever you need it.

A TREASURY OF RECIPES

In addition, we have a website full of nutritional inspirations for you, as well as Instagram and Facebook accounts, which are filled to the brim with interesting facts about diets. By joining the FIT6 community, you will see that losing weight has never been more enjoyable, easier and... tastier.

THE MOBILE COMPANION OF WEIGHT LOSS

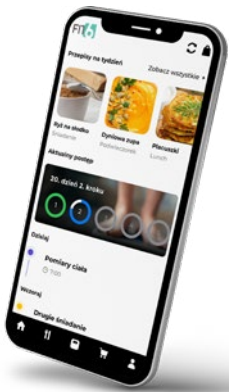

FIT6App

6 STEPS to an ideal figure

The program consists of **three stages** divided into **six steps** of weight loss and one additional step transitioning into the stabilization phase. Each step lasts a month. The more kilograms you have to lose, the more steps you need to go through. You can give up the diet phase and start **maintenance** at any time.



GOALS OF THE INDIVIDUAL STAGES

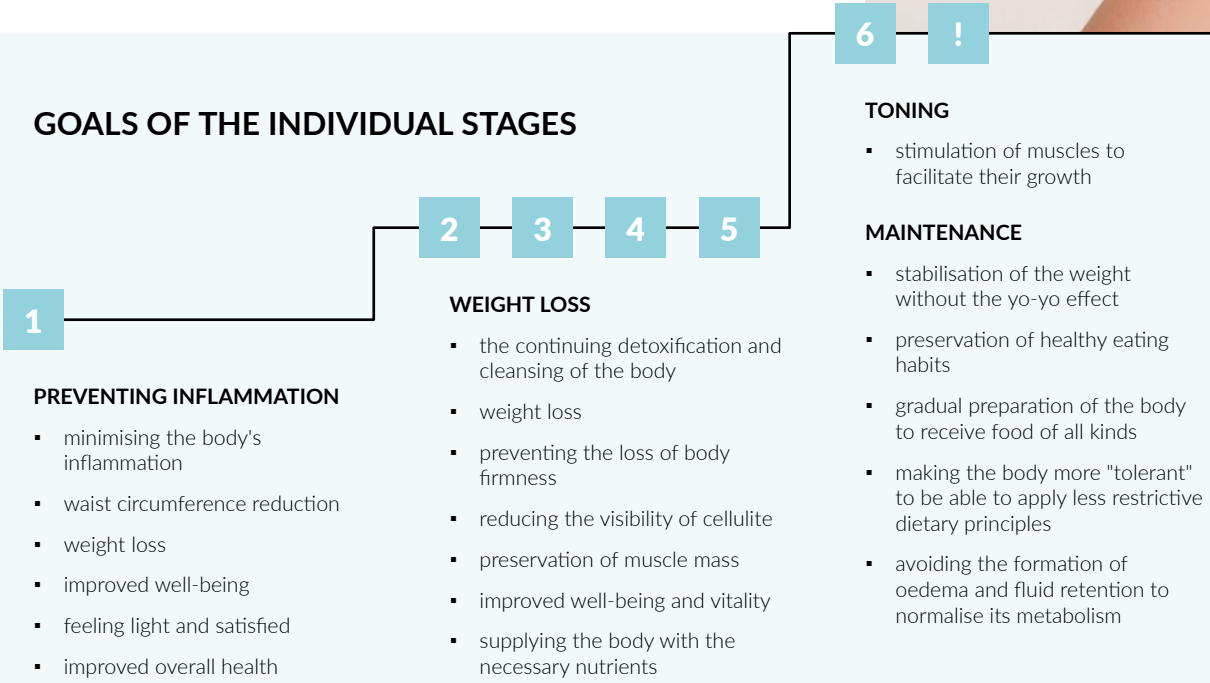



WORLD
DISTRIBUTION

EN

PRODUCT CATALOGUE NO.34 2021

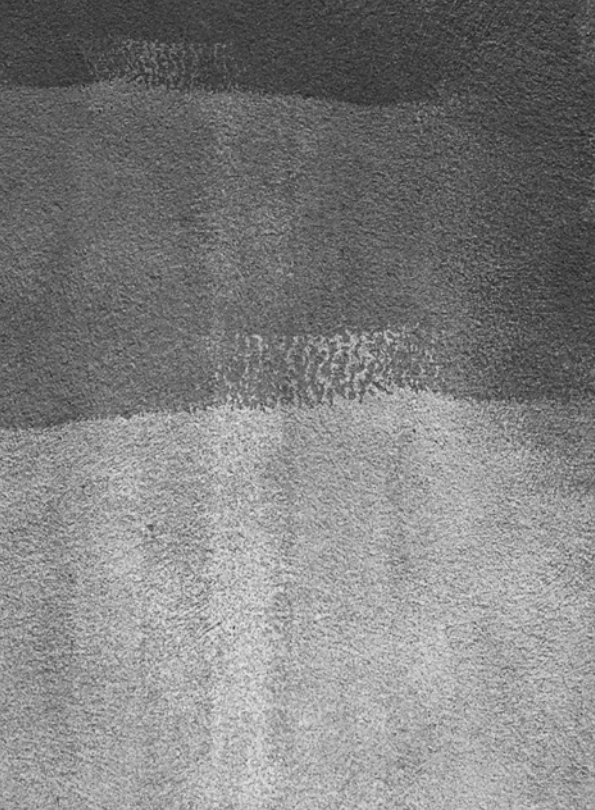

ANY QUESTIONS? WRITE TO US

247 Żmigrodzka Street,
51-129 Wrocław, Poland
contact@distribution.fmworld.com

Find us on Facebook:
fb.com/FMWORLDDistribution

Visit our online shop:
shop-global.fmworld.com

distribution.fmworld.com

CONTENTS

PERFUMES	4-51
BODY CARE	52-87
MAKEUP	88-133
AURILE	134-145
PURE HOME	146-155
SMART & CLEAN	156-187
FRAGRANCES LIST	188-192

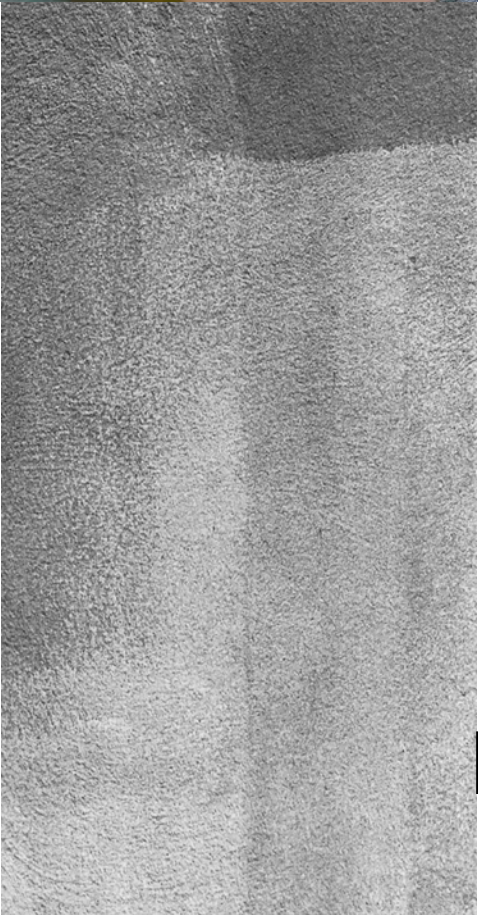

A woman with her eyes closed, wearing a large floral crown, lies on a bed of white and pink roses. Her arms are raised, and she has a serene expression. The background is a dense field of similar flowers.

FEDERICO MAHORA

Dazzle everyone
with the magic of perfume

Smell is an extremely sensitive sense. Various scents take you back in your memories to wonderful places, exciting situations or people who were important to you. That is why perfume is so fascinating – you remember it for a long time. Wherever you go, you fill the space around you with it, and it stays there long after you are gone. That is why it should make you feel confident and exceptional. Go on a magic trip into the world of perfumes to find your unique fragrance.



FLORAL

SENSUAL
AND ROMANTIC

This is the most comprehensive family of fragrances. Floral compositions create fresh, ethereal and delicate bouquets. You can go ahead and experiment with scents and change them depending on the occasion. The romantic character of these perfumes was created to emphasise sensuality.

ORIENTAL

STRONG
AND UNTAMED

Fragrances associated with Far East countries, reminiscent of exotic trips, mysterious places and intriguing situations. These are compositions with warm and exotic tones. Both sweet and smoky notes appear in them. They are perfect for autumn and winter days and special occasions.

FOUGERE

SEDUCTIVE
AND CLASSIC

An exceptionally intriguing family of fragrances, dominated by forest, grass and herbal accords. Its name comes from French and means fern. Designed for those who appreciate the classics and value traditional beauty canons. Compositions, which represent professionalism and emphasise the style of a mature man.

CHYPRE

SENSUAL
AND TEMPTING

This family is dominated by bold, strong and chic compositions. They evoke the smell of silk scarves and elegant gloves. Woody and herbal-earth notes pulsating in perfumes give them a clear and fresh aroma that attracts attention and adds confidence. Suitable for people with a strong character; intriguing and sensual.

CITRUS

JOYFUL
AND ENERGETIC

Juicy fruits form an extremely refreshing citrus group provide a refreshing sensation and an amazing boost of energy. They emphasise your temperament, sociable and cheerful nature, and put you in a good mood. Perfect for people who enjoy life to the fullest.

WOODY

SOPHISTICATED
AND CLASSY

Warm and deep notes combined with refined accords create an elegant and sophisticated group of fragrances. Many of them were used to create perfume in ancient times. They stand out with a resin, forest aroma. These moody, mysterious and noble compositions add faith to your abilities.



PURE ROYAL 500

Perfume

WOODY

sophisticated and classy

WITH A CITRUS NOTE

Type:

- monumental, but bright

Fragrance notes:

- Head: angelica, saffron, lime, galbanum, lime peel, mandarin
- Heart: jasmine, heliotropium, myrrh, carrot, iris
- Base: sandalwood, vanilla, labdanum, oakmoss, leather, Haitian vetiver, musk

50 ml | Fragrance: 20%

170500 |



RICH STRUCTURE

The rich structure of PURE ROYAL 500 perfume, seemingly heterogenous and contrasting, creates a surprisingly coherent history. It starts with the fresh and bright tones of citrus notes and galbanum, accompanied by distinctive angelica and saffron. Next comes the heart of this fragrance – a flower bouquet with a hint of myrrh. At the end, it takes on its final character, showing its true majesty owed to organic-wood accords.

NEW

FOUGERE

seductive and classic

WITH A LAVENDER NOTE

PURE ROYAL 933
170933 |
Type:
surprising, extravagant
Fragrance notes:
Head: coriander, grapefruit, lemon,
absinthe, juniper berry
Heart: cashmeran, lavender, jasmine, sage
Base: sandalwood, moss, dry wood, musk,
Virginian juniper

WITH A CHYPRE NOTE

PURE ROYAL 973
170973 |
Type:
herbal, defined
Fragrance notes:
Head: caramel, tobacco, red berries,
orange
Heart: tuberose, lily, orchid
Base: vanilla, patchouli

WOODY

sophisticated and classy

WITH A FRUITY NOTE

PURE ROYAL 977
170977 |
Type:
energetic, combative
Fragrance notes:
Head: apple, plum, pineapple, lime, lemon,
bergamot, mandarin
Heart: rose, jasmine, lily of the valley,
orchid, iris, gardenia
Base: tonka bean, sandalwood,
cedarwood, patchouli, white musk,
ambergris

FLORAL

sensual and romantic

WITH A GOURMAND NOTE

PURE ROYAL 934
170934 |
Type:
delicate, addictive
Fragrance notes:
Head: honey, orange, cherry
Heart: jasmine, rose, orange tree, lily of
the valley, clove
Base: sandalwood, cypress, coconut,
caramel, cedarwood, peach skin, musk

PURE ROYAL 975
170975 |
Type:
flirtatious, delicious
Fragrance notes:
Head: bergamot, orange, grape
Heart: jasmine, freesia, cardamom,
magnolia, saffron, pink pepper, rose
essence
Base: patchouli, tonka bean, oak moss,
cedarwood, peach skin, amber, musk,
sugar

WITH A CHYPRE NOTE

PURE ROYAL 970
170970 |
Type:
silky, classic
Fragrance notes:
Head: ylang-ylang, green notes, rose,
fruity notes
Heart: heliotrope, peach blossom, light
wood
Base: violet, woody and amber notes,
musk

PURE ROYAL 971
170971 |
Type:
sophisticated, sensual
Fragrance notes:
Head: pepper, coriander, rhubarb
Heart: gardenia, tuberose, jasmine, clove,
lily of the valley
Base: ambergris, vetiver, leather

PURE ROYAL 976
170976 |
Type:
fresh, expressive
Fragrance notes:
Head: apricot, mandarin, orange
Heart: jasmine, neroli, orange blossom
Base: musk, patchouli, vanilla

WITH AN ORIENTAL NOTE

PURE ROYAL 979
170979 |
Type:
sensual, bold
Fragrance notes:
Head: almond
Heart: tuberose, rose, ambrette seed
Base: vanilla, iris, musk

ORIENTAL

strong and untamed

WITH A FRUITY NOTE

PURE ROYAL 972
170972 |
Type:
exotic, inviting
Fragrance notes:
Head: raspberry, passionfruit, pineapple,
blackcurrant
Heart: peach blossom, lily of the valley,
peony
Base: vanilla, drifting amber, cedarwood,
patchouli, musk

WITH A WOODY NOTE

PURE ROYAL 974
170974 |
Type:
severe, uncompromising
Fragrance notes:
Head: mandarin
Heart: geranium, rose
Base: oud, leather, patchouli, musk



PURE ROYAL
Perfume

50 ml | Fragrance: 20%

FLORAL

sensual and romantic

WITH A CHYPRE NOTE

PURE ROYAL 908
170908 |

Type:
elegant, fresh as a garden in the morning

Fragrance notes:
Head: bergamot, coriander, plum
Heart: jasmine, rose, peony, suede
Base: patchouli, ambrette seeds, moss, amber

WITH AN ORIENTAL NOTE

PURE ROYAL 909
170909 |

Type:
fresh, with an edgy element

Fragrance notes:
Head: bergamot, mandarin, honey, rum
Heart: orchid, magnolia, jasmine, rose, orange blossom, heliotrope
Base: sandalwood, citrus, myrrh, Peru balsam, leather, vanilla

PURE ROYAL 915
170915 |

Type:
juicy, sweet, airy

Fragrance notes:
Head: hyacinth, clove
Heart: lily of the valley, jasmine, wild rose
Base: white amber, musk

PURE ROYAL 922
170922 |

Type:
unobvious, deep

Fragrance notes:
Head: orange flower, leafy notes, clove
Heart: ylang-ylang, jasmine, rose
Base: cedar wood, musk, amber

WITH A WOODY NOTE

PURE ROYAL 918
170918 |

Type:
bright, fresh

Fragrance notes:
Head: rhubarb, peach leaf
Heart: violet, rose
Base: light wood, musk

WITH A CITRUS NOTE

PURE ROYAL 921
170921 |

Type:
dazzling, energising

Fragrance notes:
Head: mandarin, calamondin, orange
Heart: hibiscus, lotus flower, orange flower, jasmine
Base: vanilla, cistus, cedar wood, honey

WITH A FRUITY NOTE

PURE ROYAL 929
170929 |

Type:
warm, joyous, tempting

Fragrance notes:
Head: peony, apple, fruity notes, citrus notes
Heart: Damascus Rose, dianthus, jasmine
Base: white musk, amber, moss, leather

CITRUS

joyful and energetic

WITH A CHYPRE NOTE

PURE ROYAL 902
170902 |

Type:
fresh, bright, energising

Fragrance notes:
Head: mandarin, bergamot, lemon
Heart: petitgrain, orange blossom, pepper
Base: cedarwood, musk, moss

WITH A FRUITY NOTE

PURE ROYAL 903
170903 |

Type:
energising, positive

Fragrance notes:
Head: mandarin, bergamot, lemon, petitgrain, rosemary
Heart: neroli, orange blossom, jasmine
Base: cedarwood, musk, peach

WITH A LIME NOTE

PURE ROYAL 911
170911 |

Type:
positive, captivating with a hint of lime

Fragrance notes:
Head: grapefruit, bergamot, lime, basil, lemon
Heart: thyme, lilac, jasmine, iris
Base: vetiver, patchouli, cedarwood, labdanum, musk

WITH A FLORAL NOTE

PURE ROYAL 914
170914 |

Type:
refreshing, sparkling, sweet

Fragrance notes:
Head: bergamot, green notes, salty notes
Heart: sage, fruity notes, floral notes
Base: woody notes, amber, musk

WITH AN ORANGE NOTE

PURE ROYAL 917
170917 |

Type:
serious with a radiant accent

Fragrance notes:
Head: orange, mandarin, sage
Heart: jasmine, orange flower
Base: honey, sunny notes

ORIENTAL

strong and untamed

WITH A WOODY NOTE

PURE ROYAL 904
170904 |

Type:
rebellious, bold, brisk

Fragrance notes:
Head: cumin, cardamom, cyclamen
Heart: incense, iris, earthy notes
Base: musk, leather, sandalwood

PURE ROYAL 905
170905 |

Type:
balancing between the sacred and the profane

Fragrance notes:
Head: plum, raspberry, rhubarb, pomegranate, clove
Heart: pink pepper, jasmine, opoponax, patchouli, lily
Base: guaiac wood, cedarwood, amberwood, incense, vanilla

WITH A SPICY NOTE

PURE ROYAL 906
170906 |

Type:
passionate, sensual

Fragrance notes:
Head: bergamot, nectarine, ginger
Heart: jasmine, carnation, cinnamon leaves, rosemary, heliotrope
Base: vanilla, tonka bean, cedarwood, tobacco, patchouli

WITH A GOURMAND NOTE

PURE ROYAL 923
170923 |

Type:
charming, attractive, disarming

Fragrance notes:
Head: citrus notes, spicy notes, cinnamon, clove, ginger, cardamom, fruity notes
Heart: woody notes, floral notes
Base: amber, musk, powdery notes

PURE ROYAL 930
170930 |

Type:
appetising, sweet and savoury

Fragrance notes:
Head: oud, sweet notes, honey
Heart: Damask rose, clove
Base: moss, amber, patchouli

WITH A CHYPRE NOTE

PURE ROYAL 925
170925 |

Type:
business, modern

Fragrance notes:
Head: grapefruit, sage, neroli
Heart: nutmeg, lily, spicy notes
Base: oakmoss, amber, cedar wood, white musk

PURE ROYAL 926
170926 |

Type:
mature, defined

Fragrance notes:
Head: saffron, thyme, raspberry
Heart: jasmine, incense, cedar wood, vanilla
Base: woody notes, amber, leather, moss

WITH A FOUGERE NOTE

PURE ROYAL 927
170927 |

Type:
mature, uncompromising

Fragrance notes:
Head: pink berries, bergamot, verbena, cumin
Heart: pepper, iris, rose, nutmeg
Base: patchouli, vanilla, amber, animal notes

PURE ROYAL
Perfume

50 ml | Fragrance: 20%

WITH A FLORAL NOTE

PURE ROYAL 913
170913 |

Type:
warm, sweet, inviting

Fragrance notes:
Head: pink pepper, bergamot, orange, pistachio
Heart: coconut, ylang-ylang, jasmine, tuberose
Base: benzoin resin, tonka bean, vanilla, amber

PURE ROYAL 920
170920 |

Type:
untamed, surprising

Fragrance notes:
Head: pink pepper, incense, rose
Heart: leather, red fruit, saffron
Base: peach, oud, amber



CHYPRE

sensual and tempting

WITH A SPICY NOTE

PURE ROYAL 901
170901 |

Type:
classic, balanced, elegant

Fragrance notes:
Head: mandarin, wormwood, juniper
Heart: cardamom, ginger, lavender
Base: cedarwood, amber, patchouli

WITH A FLORAL NOTE

PURE ROYAL 912
170912 |

Type:
urban, modern, combative

Fragrance notes:
Head: bergamot, lemon, pepper, petitgrain
Heart: neroli, orange blossom, basil
Base: musk, vetiver

WITH A FRUITY NOTE

PURE ROYAL 916
170916 |

Type:
mysterious, intriguing

Fragrance notes:
Head: bergamot, basil, mint
Heart: freesia, pear, rose
Base: musk, patchouli, sandalwood

WOODY

sophisticated and classy

WITH A FRUITY NOTE

PURE ROYAL 900
170900 |

Type:
fascinating, unique, charming cherry scent

Fragrance notes:
Head: black cherry, cherry liqueur, bitter almonds
Heart: rose, jasmine, sour cherry
Base: tonka bean, sandalwood, vetiver, cedarwood

WITH A CITRUS NOTE

PURE ROYAL 907
170907 |

Type:
fresh, elusive

Fragrance notes:
Head: yellow mandarin, lemon, pineapple, bergamot, wallflower, cardamom, pink pepper
Heart: jasmine, lily of the valley, black pepper, iris, ozonic notes
Base: dry wood, white musk, warm notes, powdery notes, vetiver, cedarwood

WITH A GOURMAND NOTE

PURE ROYAL 910
170910 |

Type:
dry, scented with a hint of sweetness

Fragrance notes:
Head: jasmine, saffron
Heart: balsam fir, cedarwood
Base: cashmere wood, ambergris, moss, brown sugar

WITH A FLORAL NOTE

PURE ROYAL 924
170924 |

Type:
casual, transparent, friendly

Fragrance notes:
Head: mandarin, neroli, saffron, cardamom, nutmeg
Heart: Damascus Rose, jasmine, orange flower, floral notes, cedar wood
Base: amber, sweet wood, sandalwood, vanilla, milk

WITH A FOUGERE NOTE

PURE ROYAL 931
170931 |

Type:
primal, untamed

Fragrance notes:
Head: pink berries, white forest, rose
Heart: iris, saffron, leather, amber wood
Base: vanilla, white moss, dry wood, musk

WITH AN ORIENTAL NOTE

PURE ROYAL 932
170932 |

Type:
relaxing, charming

Fragrance notes:
Head: vanilla, coumarin, amber wood, musk
Heart: mugwort, mint, light wood
Base: cardamom, lavender, fresh flowers



PURE ROYAL
Perfume

50 ml | Fragrance: 20%

FOUGERE

seductive and classic

WITH A LAVENDER NOTE

PURE ROYAL 919
170919 |

Type:
dignified, expressive, bright

Fragrance notes:
Head: lime, basil, lemon
Heart: jasmine, lavender, white tea
Base: oakmoss, vetiver, musk, ambergris

WITH A GREEN NOTE

PURE ROYAL 928
170928 |

Type:
astounding with the scent of blackberry bush

Fragrance notes:
Head: blackberry, blackcurrant, peach, lemon, green notes
Heart: cyclamen, white flowers, sweet notes
Base: sandalwood, amber, moss

COMING
SOON

FLORAL

sensual and romantic

WITH A FRUITY NOTE

PURE ROYAL 841
170841 |

Type:
balanced, clearly rose

Fragrance notes:
Head: bergamot, lychee, pear leaves
Heart: rose, magnolia, violet
Base: plum, musk

PURE ROYAL 845
170845 |

Type:
light, dazzling

Fragrance notes:
Head: peach, bergamot, rhubarb, elemi resin, pear, pineapple, Osmanthus, blackcurrant, lemon, fig, sweet orange
Heart: violet, ylang-ylang, iris, magnolia, rose, lily of the valley, ozonic notes, jasmine, sage, black tea, orange blossom, geranium, American mint
Base: sandalwood, white musk, cedarwood, benzoin resin, vetiver, cashmeran, patchouli, cypriol, gourmand notes

PURE ROYAL 847
170847 |

Type:
friendly, serene

Fragrance notes:
Head: mandarin, ylang-ylang, pear, red fruits
Heart: jasmine sambac, apricot, cedarwood, orange blossom
Base: vanilla, tuberose, amber, musk

PURE ROYAL Perfume
50 ml | Fragrance: 20%

WITH A GOURMAND NOTE

PURE ROYAL 842
170842 |

Type:
appetising, warm

Fragrance notes:
Head: peach, bergamot, rhubarb, ginger, pear, pineapple, blackcurrant, coconut, apple, mandarin
Heart: jasmine, freesia, rose, lily of the valley, gardenia, green notes, orange blossom
Base: vanilla, cedarwood, tonka bean, ambergris, sandalwood, musk

PURE ROYAL 846
170846 |

Type:
charming but edgy

Fragrance notes:
Head: mandarin, pear, red fruits
Heart: jasmine, orange blossom, white pepper
Base: caramel, milky notes, amber, musk

WITH A CHYPRE NOTE

PURE ROYAL 848
170848 |

Type:
stylish, modern

Fragrance notes:
Head: mandarin, bergamot, pear
Heart: jasmine, rose, geranium
Base: patchouli, sandalwood, musk

WOODY

sophisticated and classy

WITH A CITRUS NOTE

PURE ROYAL 843
170843 |

Type:
bright, elegant

Fragrance notes:
Head: mandarin, lemon, lavender
Heart: jasmine, pear, orange blossom
Base: vanilla, woody notes, amber, musk

CITRUS

joyful and energetic

WITH A FLORAL NOTE

PURE ROYAL 844
170844 |

Type:
fresh, serene

Fragrance notes:
Head: mandarin, marine notes, lemon, green apple, tropical fruits
Heart: jasmine, violet, ylang-ylang, lily of the valley, blackcurrant, hyacinth, geranium
Base: patchouli, benzoin resin, coconut, peach skin, musk

FLORAL

sensual and romantic

WITH A FRUITY NOTE

PURE ROYAL 281
170281 |

Type:
vibrant, hot

Fragrance notes:
Head: blackcurrant
Heart: jasmine, rose
Base: musk, strawberry

PURE ROYAL 322
170322 |

Type:
serene, sensual

Fragrance notes:
Head: quince, grapefruit
Heart: jasmine, hyacinth
Base: white musk, cedarwood

PURE ROYAL 708
170708 |

Type:
harmonious, juicy

Fragrance notes:
Head: bergamot, lychee, peach
Heart: jasmine, peony, orange blossom
Base: woody notes, moss, musk

PURE ROYAL 711
170711 |

Type:
mature, balanced, friendly

Fragrance notes:
Head: apple, mandarin, clove, orange
Heart: rose, jasmine, orange blossom
Base: patchouli, vanilla, musk, sandalwood

PURE ROYAL 800
170800 |

Type:
feminine, joyful, sunny, full of positive energy

Fragrance notes:
Head: mandarin, grapefruit, blackcurrant
Heart: jasmine, tuberose, ylang-ylang
Base: rose, sandalwood, musk

PURE ROYAL 806
170806 |

Type:
bold, joyful, positive

Fragrance notes:
Head: mandarin, jasmine, water notes
Heart: rose, tuberose, ylang-ylang
Base: musk, sandalwood, cedarwood

PURE ROYAL 807
170807 |

Type:
romantic, light, fresh

Fragrance notes:
Head: bergamot, neroli, petitgrain
Heart: wild peach, lily of the valley, jasmine
Base: cedarwood, musk

PURE ROYAL 817
170817 |

Type:
joyful, subtle, full of brilliance

Fragrance notes:
Head: raspberry, lemon
Heart: rose, neroli
Base: musk, vanilla, patchouli

PURE ROYAL 818
170818 |

Type:
joyful, fresh, tempting

Fragrance notes:
Head: red berries, mandarin, lemon, pear
Heart: gardenia, jasmine, lily of the valley, neroli
Base: vanilla, patchouli, musk, benzoin resin

PURE ROYAL 827
170827 |

Type:
joyful, full of energy, sunny

Fragrance notes:
Head: peach, lemon, apple blossom, juicy pear, violet leaves
Heart: jasmine, freesia, hibiscus, green leaves
Base: musk, cedarwood, sandalwood

PURE ROYAL 833
170833 |

Type:
powdery, magnificent, feminine

Fragrance notes:
Head: peach, orange, honeysuckle
Heart: tuberose, jasmine, iris
Base: sandalwood, cedarwood, vanilla, musk

PURE ROYAL 835
170835 |

Type:
sweet, but edgy, feisty

Fragrance notes:
Head: apple, pear, bergamot, lemon, peach
Heart: lily of the valley, jasmine, rose, iris
Base: cedarwood, patchouli, vanilla, ambergris, musk

PURE ROYAL 836
170836 |

Type:
clear, pleasant, optimistic

Fragrance notes:
Head: pear, apple, bergamot, lily of the valley, raspberry
Heart: peony, rose, magnolia, freesia
Base: sandalwood, musk, patchouli, amber

WITH AN ALDEHYDE NOTE

PURE ROYAL 826
170826 |

Type:
classic, fresh

Fragrance notes:
Head: aldehyde, bergamot, violet
Heart: lily of the valley, jasmine, ylang-ylang
Base: clover, iris, musk

WITH AN ORIENTAL NOTE

PURE ROYAL 146
170146 |

Type:
imbued with sweetness, mysterious

Fragrance notes:
Head: freesia, apple, Jamaican pepper
Heart: violet, hibiscus, rose, lilac
Base: labdanum, sandalwood, cedarwood, suede

PURE ROYAL 147
170147 |

Type:
tasteful, alluring

Fragrance notes:
Head: lychee, mandarin, peach
Heart: plum, lily of the valley, lily
Base: vanilla, ambergris, musk, suede

PURE ROYAL 317
170317 |

Type:
seductive, sensual

Fragrance notes:
Head: red berries, pink pepper
Heart: raspberry, peach, violet, lilac
Base: patchouli, ambergris

PURE ROYAL 352
170352 |

Type:
velvety, thrilling

Fragrance notes:
Head: orange blossom
Heart: jasmine
Base: patchouli, honey

PURE ROYAL 355
170355 |

Type:
sensual, seductive

Fragrance notes:
Head: citrus notes
Heart: jasmine tea, lily
Base: sandalwood, cedarwood, vanilla



PURE ROYAL
Perfume

50 ml | Fragrance: 20%



Perfume
PURE ROYAL

50 ml | Fragrance: 20%

FLORAL

sensual and romantic

WITH A WATER NOTE

PURE ROYAL 141
170141 |

Type:
crystal clear, romantic

Fragrance notes:
Head: yuzu, pomegranate, ice chord
Heart: lotus, magnolia, peony
Base: ambergris, musk, mahogany

PURE ROYAL 707
170707 |

Type:
full of energy, evoking the memory of summer

Fragrance notes:
Head: bergamot, lemon, orange, mandarin, leafy notes
Heart: lily of the valley, jasmine, water notes
Base: patchouli, peach, ambergris

WITH A CITRUS NOTE

PURE ROYAL 298
170298 |

Type:
full of energy, fresh

Fragrance notes:
Head: citrus fruits, peony
Heart: rose, Osmanthus
Base: patchouli, sandalwood

PURE ROYAL 810
170810 |

Type:
subtle, delicate, feminine, serene

Fragrance notes:
Head: bergamot, mandarin, blackcurrant
Heart: pink peony, rose, lily of the valley, peach, apricot
Base: musk, amber, patchouli, oakmoss

WITH A WOODY NOTE

PURE ROYAL 365
170365 |

Type:
classic with a note of Baroque splendour

Fragrance notes:
Head: grapefruit, bergamot
Heart: rose, daffodil, jasmine, geranium, patchouli
Base: sandalwood, vanilla, white musk, tonka bean

PURE ROYAL 710
170710 |

Type:
tempting, nonconformist

Fragrance notes:
Head: jasmine, osmanthus, rose
Heart: tuberose, narcissus
Base: amber, cedarwood

PURE ROYAL 713
170713 |

Type:
rosy, defined, elegant

Fragrance notes:
Head: saffron
Heart: rose, jasmine, peony
Base: woody notes, musk, ambergris

PURE ROYAL 715
170715 |

Type:
diversified, elegant, classic

Fragrance notes:
Head: yellow mandarin, green pear, pink pepper, blackcurrent, peach, apple
Heart: jasmine sambac, orange tree, lily of the valley, rose, marigold
Base: patchouli, white musk, cedarwood, dry wood, vanilla, cashmere

PURE ROYAL 777
170777 |

Type:
elegant, toned, vintage

Fragrance notes:
Head: bergamot, peach, plum, blackcurrant, lily, pear
Heart: mimosa, rose, jasmine, heliotrope, lily of the valley, coconut
Base: vanilla, sandalwood, tonka bean, musk, caramel

CITRUS

joyful and energetic

WITH A MANDARIN NOTE

PURE ROYAL 801
170801 |

Type:
fresh, romantic, sensual, full of charm

Fragrance notes:
Head: citrus cocktail, pink berries, pear, green notes
Heart: rose, magnolia, night blooming jasmine
Base: patchouli, vanilla, tonka bean, sandalwood

WITH A LEMON NOTE

PURE ROYAL 712
170712 |

Type:
energetic, bright, southern

Fragrance notes:
Head: bergamot, lemon, red berries, clementine, apple blossom
Heart: cardamom, jasmine
Base: sandalwood, cedarwood, musk

PURE ROYAL 828
170828 |

Type:
delightful, full of sweetness

Fragrance notes:
Head: lemon, raspberry, almond, blackcurrant
Heart: rose, orange blossom, jasmine
Base: vanilla, patchouli, ambergris, musk

WITH A FLORAL NOTE

PURE ROYAL 709
170709 |

Type:
refreshing, transparent, independent

Fragrance notes:
Head: bergamot, lemon, neroli, marigold
Heart: violet, jasmine, cyclamen
Base: black amber, musk, vetiver, cedarwood

PURE ROYAL 714
170714 |

Type:
fresh, serene, transparent

Fragrance notes:
Head: bergamot, lime, apple blossom, juicy pear
Heart: jasmine, rose, black pepper
Base: musk, sandalwood, heliotrope

ORIENTAL

strong and untamed

WITH A FLORAL NOTE

PURE ROYAL 171
170171 |

Type:
expressive, intense, captivating

Fragrance notes:
Head: pineapple, nectarine, juicy pear
Heart: pink peony, freesia, frangipani
Base: musk, sandalwood, patchouli, tonka bean, vanilla

PURE ROYAL 809
170809 |

Type:
sophisticated and tasteful

Fragrance notes:
Head: bergamot, ginger, water notes
Heart: incense, rose, patchouli
Base: musk, vanilla, vetiver

PURE ROYAL 820
170820 |

Type:
sensual, provocative, magnetic

Fragrance notes:
Head: orange blossom, peach
Heart: ylang-ylang, rose
Base: sandalwood, ambergris, vanilla, musk

PURE ROYAL 834
170834 |

Type:
warm, creamy, enveloping

Fragrance notes:
Head: bergamot, lily of the valley
Heart: rose, coconut, lily
Base: benzoin resin, amber, wood, vanilla, sandalwood

WITH A FRUITY NOTE

PURE ROYAL 286
170286 |

Type:
sexy, sophisticated

Fragrance notes:
Head: bergamot
Heart: rose, patchouli
Base: ambergris, orange

ORIENTAL

strong and untamed

WITH A WOODY NOTE

PURE ROYAL 142
170142 |

Type:
provocative, addictive

Fragrance notes:
Head: blackberry, mandarin leaves
Heart: rose, tuberose, orange blossom
Base: sandalwood, tonka bean, vanilla

PURE ROYAL 162
170162 |

Type:
classical, slightly sweet

Fragrance notes:
Head: floral honey
Heart: rose, vanilla
Base: musk, patchouli

PURE ROYAL 359
170359 |

Type:
magnetic, intense

Fragrance notes:
Head: jasmine, heliotrope
Heart: iris root, cashmere wood
Base: ambergris, vanilla

WITH A SPICY NOTE

PURE ROYAL 366
170366 |

Type:
rebellious, urban, sexy, edgy

Fragrance notes:
Head: pink pepper, orange blossom, pear
Heart: coffee, jasmine
Base: vanilla, patchouli, cedarwood

WOODY

sophisticated and classy

WITH A FRUITY NOTE

PURE ROYAL 358
170358 |

Type:
ultra-feminine, delightful

Fragrance notes:
Head: bergamot, blackcurrant
Heart: jasmine, lily of the valley
Base: cedarwood, sandalwood, tonka bean, vanilla

WITH A FLORAL NOTE

PURE ROYAL 825
170825 |

Type:
elegant, not obvious

Fragrance notes:
Head: bergamot, lavender, wormwood
Heart: balsam fir, jasmine, cedarwood
Base: oakmoss, musk, vanilla

CHYPRE

sensual and tempting

WITH A FRUITY NOTE

PURE ROYAL 362
170362 |

Type:
overwhelming, seductive

Fragrance notes:
Head: blackcurrant leaf
Heart: rose, freesia
Base: patchouli, vanilla, ambroxan, woody notes

PURE ROYAL 804
170804 |

Type:
bold, modern, full of charm

Fragrance notes:
Head: mandarin, blackcurrant, bamboo leaves
Heart: rose, peony, orange blossom
Base: patchouli, praline, musk

PURE ROYAL 811
170811 |

Type:
fresh, frivolous, comfortable

Fragrance notes:
Head: bergamot, pear, raspberry
Heart: jasmine, orange blossom, rose
Base: amber, patchouli, musk

PURE ROYAL 829
170829 |

Type:
stylish, adds self-confidence

Fragrance notes:
Head: mandarin, lemon, nectarine
Heart: pepper, freesia, peony
Base: caramel, musk, vanilla, sandalwood

WITH A FLORAL NOTE

PURE ROYAL 802
170802 |

Type:
provocative, sensual, extraordinary

Fragrance notes:
Head: grapefruit, pink peppercorn, sea water chord
Heart: geranium, jasmine, rose
Base: patchouli, musk, vanilla

PURE ROYAL 803
170803 |

Type:
sensual, seductive, scandalous

Fragrance notes:
Head: orange, honey, wild peach
Heart: gardenia, orange blossom, iris
Base: patchouli, vanilla, amber

PURE ROYAL 819
170819 |

Type:
sophisticated, modern, elegant

Fragrance notes:
Head: red pepper, bergamot, plum blossom
Heart: Turkish rose, wild jasmine, patchouli
Base: leather, ambergris, oakmoss, sandalwood, tonka bean, vanilla



PURE ROYAL
Perfume

50 ml | Fragrance: 20%

NEW



PURE ROYAL Perfume

50 ml | Fragrance: 20%

FOUGERE

seductive and classic

WITH A LAVENDER NOTE

PURE ROYAL 849
170849 |

Type:
classic, bright

Fragrance notes:
Head: mandarin, grapefruit, cistus, pepper, rosemary
Heart: patchouli, ginger, lavender, cedarwood, geranium
Base: benzoin resin, vetiver, amber, musk, dry wood

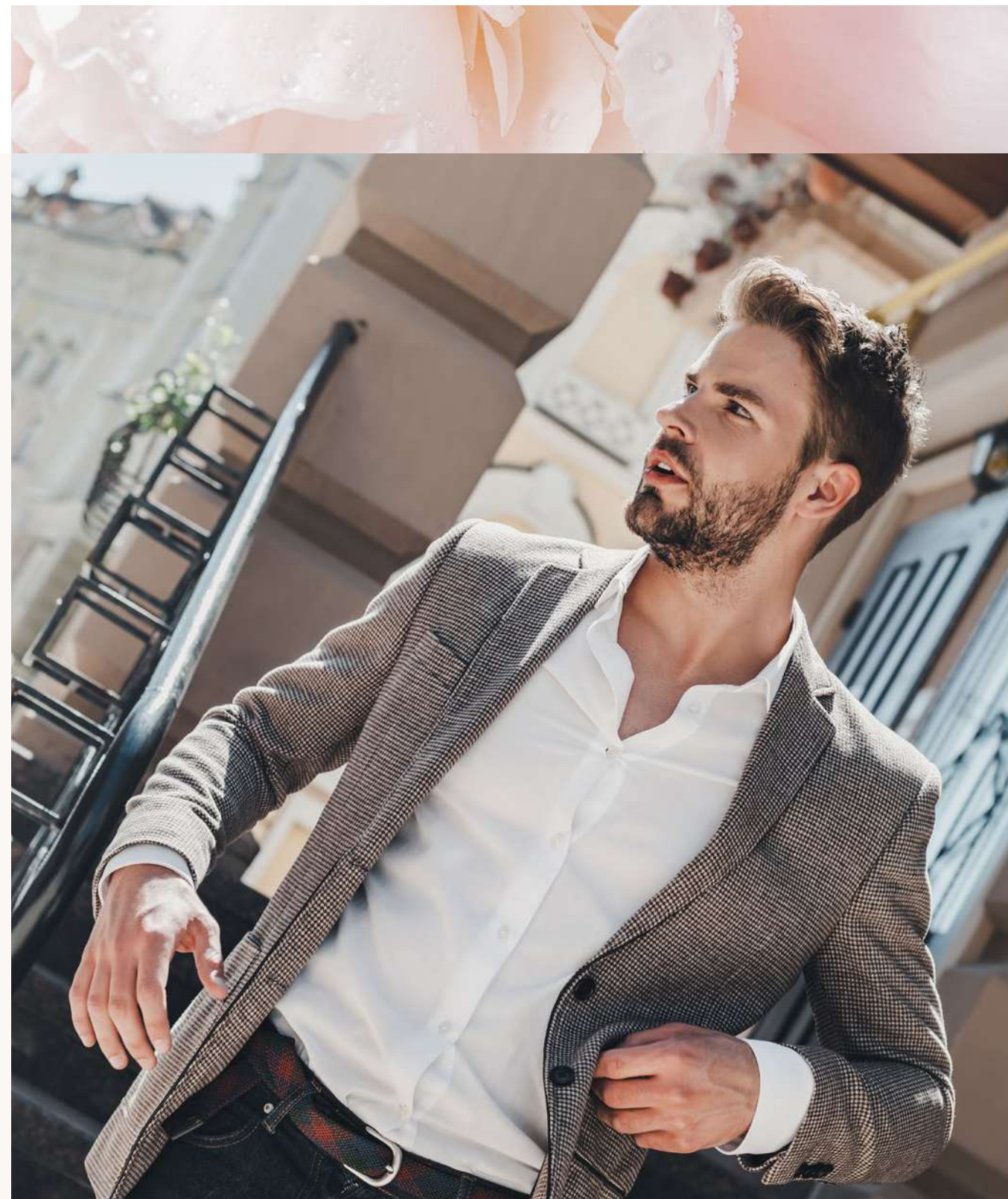

CHYPRE

sensual and tempting

WITH A FRUITY NOTE

PURE ROYAL 169

170169 |

Type:

relaxing, spicy

Fragrance notes:

Head: Sicilian mandarin

Heart: rosemary, rosewood, Sichuan pepper

Base: incense, oakmoss

ORIENTAL

strong and untamed

WITH A FRUITY NOTE

PURE ROYAL 813

170813 |

Type:

touching, timeless

Fragrance notes:

Head: jasmine, lemon, mint, bergamot

Heart: wormwood, lavender, coffee

Base: musk, sandalwood, tonka bean, patchouli, vanilla, amber, moss

PURE ROYAL 830

170830 |

Type:

strong, for self-confident men

Fragrance notes:

Head: green apple, mandarin

Heart: orange blossom, lavender, carrot seeds, rum accord, nutmeg

Base: leather, vanilla, tonka bean, cedarwood

WITH A SPICY NOTE

PURE ROYAL 199

170199 |

Type:

rich, multi-dimensional

Fragrance notes:

Head: Italian mandarin, peppermint

Heart: cinnamon, Turkish rose, cardamom

Base: leather notes

PURE ROYAL 815

170815 |

Type:

bold, voluptuous, magnetic, vibrant

Fragrance notes:

Head: ginger, thyme, bergamot, grapefruit, resin, lemon

Heart: liqueur, apple, cinnamon, pepper, vanilla, lavender, geranium

Base: sugar, vetiver, myrrh, olibanum, amber, musk, oakmoss, leather

PURE ROYAL 832

170832 |

Type:

uncompromising, blunt

Fragrance notes:

Head: black pepper, lavender

Heart: iris, clove, cinnamon

Base: black vanilla, patchouli

WITH A WOODY NOTE

PURE ROYAL 301

170301 |

Type:

energetic, powerful

Fragrance notes:

Head: mandarin, lemon

Heart: cedarwood, coriander

Base: ambergris, labdanum

PURE ROYAL 326

170326 |

Type:

seductive, sensual

Fragrance notes:

Head: birch leaves

Heart: cardamom, African violet

Base: woody notes, musk

PURE ROYAL 335

170335 |

Type:

distinct, modern

Fragrance notes:

Head: rosewood, cardamom, pepper

Heart: vetiver, oud

Base: vanilla, ambergris

PURE ROYAL 812

170812 |

Type:

powerful, modern, sophisticated

Fragrance notes:

Head: bergamot, black pepper, nutmeg

Heart: monoi oil, thyme, lavender

Base: cedarwood, patchouli, musk

PURE ROYAL 821

170821 |

Type:

energising, charismatic, seductive

Fragrance notes:

Head: grapefruit, plum, driftwood

Heart: hazelnut, cedarwood, white honey

Base: patchouli, moss, dry wood

PURE ROYAL 822

170822 |

Type:

bold, multi-dimensional, addictive

Fragrance notes:

Head: mandarin, incense, pepper

Heart: water notes, lavender, plum

Base: cedarwood, sandalwood, vetiver, amber

PURE ROYAL 837

170837 |

Type:

cheeky, extraordinary, surprising

Fragrance notes:

Head: bergamot, black pepper, white pepper

Heart: cedarwood, sage

Base: tonka bean, amberwood, cocoa

WITH AN AMBERGRIS NOTE

PURE ROYAL 823

170823 |

Type:

decadent, luxurious, controversial

Fragrance notes:

Head: wild lavender, clary sage

Heart: vanilla blossom, iris, almond

Base: cashmere musk, tonka bean, leather, ambergris

WITH A GOURMAND NOTE

PURE ROYAL 839

170839 |

Type:

sensual, powerful, full of love

Fragrance notes:

Head: cardamom, pink pepper, mint, sage

Heart: violet, leaves, orange blossom, lavender, pineapple

Base: vanilla, cedarwood, amber, guaiac wood



PURE ROYAL Perfume

50 ml | Fragrance: 20%



PURE ROYAL

Perfume

50 ml | Fragrance: 20%

WOODY

sophisticated and classy

WITH A FRUITY NOTE

PURE ROYAL 195
170195 |

Type:
noble, classic

Fragrance notes:
Head: coriander, basil
Heart: cardamom
Base: cedarwood, ambergris, tobacco

PURE ROYAL 824
170824 |

Type:
fresh, free, transparent

Fragrance notes:
Head: lime zest, green mandarin
Heart: grapefruit blossom, candied ginger, yellow mandarin
Base: vetiver, white musk, amberwood

WITH A PATCHOULI NOTE

PURE ROYAL 160
170160 |

Type:
mild, surprising

Fragrance notes:
Head: tomato leaves, water flowers, blackcurrant
Heart: black pepper, rose
Base: patchouli

PURE ROYAL 198
170198 |

Type:
flamboyant, expressive

Fragrance notes:
Head: bergamot
Heart: black pepper, tobacco
Base: patchouli, cypress

PURE ROYAL 327
170327 |

Type:
untamed, powerful

Fragrance notes:
Head: grapefruit, pink pepper
Heart: nutmeg, ginger, jasmine
Base: vetiver, patchouli, labdanum

PURE ROYAL 334
170334 |

Type:
refreshing, with a hint of spice

Fragrance notes:
Head: grapefruit, orange
Heart: geranium leaves, black pepper, pink pepper
Base: cedarwood, vetiver, patchouli

WITH A VETIVER NOTE

PURE ROYAL 151
170151 |

Type:
sophisticated, impressive

Fragrance notes:
Head: lemon, bergamot, ginger
Heart: cedarwood, amber
Base: geranium, musk

PURE ROYAL 152
170152 |

Type:
elegant, harmonious

Fragrance notes:
Head: bergamot
Heart: pepper, incense, leather, tobacco
Base: cedarwood

WITH A CHYPRE NOTE

PURE ROYAL 838
170838 |

Type:
imperious, expressive, relentless

Fragrance notes:
Head: bergamot, neroli
Heart: orange blossom, cedarwood
Base: leather, white musk, amber, ambergris, woody notes

FOUGERE

seductive and classic

WITH A FERN NOTE

PURE ROYAL 332
170332 |

Type:
light, full of energy

Fragrance notes:
Head: green apple, mint, mandarin
Heart: ginger, sage, fern
Base: oakmoss, musk, sandalwood

WITH A LAVENDER NOTE

PURE ROYAL 300
170300 |

Type:
light, dynamic

Fragrance notes:
Head: bergamot, lemon, grapefruit
Heart: ginger, lavender
Base: Atlas cedarwood

PURE ROYAL 814
170814 |

Type:
intense, magnetic, dynamic

Fragrance notes:
Head: ginger, cardamom, anise, apple
Heart: cinnamon, lavender, absinthe, plum, violet
Base: cedarwood, dry wood, amber, vanilla, tonka bean, musk

PURE ROYAL 831
170831 |

Type:
transparent, fresh, mild

Fragrance notes:
Head: bergamot, mandarin, green notes
Heart: lavender, rhubarb, apple blossom
Base: sandalwood, oakmoss, cedarwood, musk

CITRUS

joyful and energetic

WITH AN ORIENTAL NOTE

PURE ROYAL 840
170840 |

Type:
attractive, bright, multi-dimensional

Fragrance notes:
Head: ginger, mandarin, lemon, basil, bergamot, violet leaf
Heart: orange flower, pepper, tobacco leaf, grapefruit flower
Base: amber, patchouli, oakmoss, vetiver, cedar wood, leather

PURE ROYAL 15 ML

- FOR HER
- PURE ROYAL 142 | 170142.02 |
 - PURE ROYAL 146 | 170146.02 |
 - PURE ROYAL 147 | 170147.02 |
 - PURE ROYAL 162 | 170162.02 |
 - PURE ROYAL 171 | 170171.02 |
 - PURE ROYAL 298 | 170298.02 |
 - PURE ROYAL 317 | 170317.02 |
 - PURE ROYAL 322 | 170322.02 |
 - PURE ROYAL 352 | 170352.02 |
 - PURE ROYAL 359 | 170359.02 |
 - PURE ROYAL 362 | 170362.02 |
 - PURE ROYAL 366 | 170366.02 |
 - PURE ROYAL 800 | 170800.02 |
 - PURE ROYAL 803 | 170803.02 |
 - PURE ROYAL 807 | 170807.02 |
 - PURE ROYAL 809 | 170809.02 |
 - PURE ROYAL 810 | 170810.02 |
 - PURE ROYAL 811 | 170811.02 |
 - PURE ROYAL 817 | 170817.02 |
 - PURE ROYAL 820 | 170820.02 |

- FOR HIM
- PURE ROYAL 199 | 170199.02 |
 - PURE ROYAL 301 | 170301.02 |
 - PURE ROYAL 327 | 170327.02 |
 - PURE ROYAL 334 | 170334.02 |
 - PURE ROYAL 335 | 170335.02 |
 - PURE ROYAL 814 | 170814.02 |
 - PURE ROYAL 815 | 170815.02 |
 - PURE ROYAL 821 | 170821.02 |
 - PURE ROYAL 822 | 170822.02 |
 - PURE ROYAL 823 | 170823.02 |

PURE ROYAL
Perfume

15 ml | Fragrance: 20%



COMING
SOON



PURE
Perfume

50 ml | Fragrance: 20%

NEW

FLORAL

sensual and romantic

WITH A CITRUS NOTE

PURE 491
100491 |

Type:
serene, carefree

Fragrance notes:
Head: ylang-ylang, lemon, sea breeze
Heart: jasmine, rose, orange blossom
Base: plum, cashmeran, musk

WITH A FRUITY NOTE

PURE 493
100493 |

Type:
seductive, lovely

Fragrance notes:
Head: raspberry, blackcurrant, pear, orange
Heart: rose, freesia
Base: vanilla, musk, cashmere, patchouli

ORIENTAL

strong and untamed

WITH A FRUITY NOTE

PURE 492
100492 |

Type:
light, powdery

Fragrance notes:
Head: rhubarb, narcissus
Heart: almond, milk
Base: cashmere, cedarwood



FLORAL

sensual and romantic

WITH A FRUITY NOTE

PURE 10
100010 |
Type:
warm, sweet
Fragrance notes:
Head: mandarin, ivy leaves, champaca flowers
Heart: jasmine, African orchid, rose
Base: amaranth wood, blackberry, musk

PURE 17
100017 |
Type:
stimulating, friendly
Fragrance notes:
Head: melon, peach, apple
Heart: freesia, lily, mimosa, tuberose, jasmine
Base: cedarwood, ylang-ylang, musk

PURE 25
100025 |
Type:
harmonious, slightly brash
Fragrance notes:
Head: green apple, water accents
Heart: jasmine, freesia, iris, passiflora
Base: sandalwood, cedarwood, vanilla

PURE 180
100180 |
Type:
seductive, changeable
Fragrance notes:
Head: lychee, raspberry, rose
Heart: freesia, lily of the valley, cedarwood
Base: vanilla, ambergris, vetiver

PURE 420
100420 |
Type:
seductively sweet, tempting
Fragrance notes:
Head: red fruits, mandarin
Heart: lily of the valley, peony
Base: praline, amber, musk, caramel

PURE 427
100427 |
Type:
joyful, captivating
Fragrance notes:
Head: raspberry, bergamot
Heart: rose, iris, violet
Base: patchouli
PURE 437
100437 |
Type:
seductive, full of sweetness
Fragrance notes:
Head: bergamot, strawberry, fresh flowers
Heart: peach, Osmanthus, raspberry macaroons
Base: cocoa, amber, vanilla

PURE 438
100438 |
Type:
sweet, feminine, subtle
Fragrance notes:
Head: apple flower, nectarine, pear
Heart: jasmine, peony, heliotrope
Base: brown sugar, olibanum, vanilla, musk

PURE 443
100443 |
Type:
elegant, tempting, warm
Fragrance notes:
Head: orange, bergamot, blackcurrant
Heart: jasmine, orange flower, ylang-ylang, lily of the valley
Base: cedarwood, sandalwood, vanilla

PURE 447
100447 |
Type:
expressive, charming, serene
Fragrance notes:
Head: exotic fruits, red fruits, bergamot, yellow plum, pink berries
Heart: lily of the valley, freesia, rose, jasmine, peach
Base: patchouli, moss, musk, amberwood, sandalwood

PURE 449
100449 |
Type:
multi-dimensional, thrilling, full of charm
Fragrance notes:
Head: lemon, mandarin, pear, bergamot, liquorice, rhubarb, peach, pineapple, coconut, plum, grapefruit, cardamom
Heart: jasmine sambac, rose, lily of the valley, orange tree, sunny notes, violet, geranium, wine lees
Base: vanilla, gourmand, patchouli, musk, sandalwood, cedarwood, dry wood

PURE 486
100486 |
Type:
sweet, girly, appetising
Fragrance notes:
Head: pink pepper, raspberry, bergamot
Heart: peony, rose, lily of the valley, iris
Base: sandalwood, patchouli, cedarwood, musk

PURE 700
100700 |
Type:
feminine, sensual
Fragrance notes:
Head: lemon, apple, violet leaves
Heart: peony, lily of the valley
Base: cedarwood, musk, amber

PURE 716
100716 |
Type:
sweet, charming, carefree
Fragrance notes:
Head: mandarin, lemon, blackberry, blackcurrant
Heart: jasmine, magnolia, water notes
Base: musk, cedar wood, sandalwood

WITH A CHYPRE NOTE

PURE 485
100485 |
Type:
surprising, ambiguous
Fragrance notes:
Head: lemon, blackcurrent, cranberry leaves
Heart: rose, orange blossom, jasmine, peach
Base: patchouli, cedarwood, amber, vanilla, tonka bean, oakmoss, musk

PURE 706
100706 |
Type:
soft, powdery, romantic
Fragrance notes:
Head: bergamot, violet leaves, coriander
Heart: peach, water lily, rose, violet, narcissus
Base: vetiver, cedarwood, sandalwood, musk

WITH A GREEN NOTE

PURE 01
100001 |
Type:
cool and warm at the same time
Fragrance notes:
Head: lemon, tea, cranberry
Heart: jasmine, peony, water lily
Base: woody notes, patchouli

PURE 81
100081 |
Type:
eccentric but subtle
Fragrance notes:
Head: green apple, cucumber, magnolia
Heart: lily of the valley, rose, violet
Base: sandalwood, ambergris

WITH A WOODY NOTE

PURE 414
100414 |
Type:
independent, very feminine
Fragrance notes:
Head: cactus
Heart: pink freesia, jasmine, rose
Base: cedarwood, woody notes

PURE 445
100445 |
Type:
joyful, vibrating, juicy
Fragrance notes:
Head: mandarin, bergamot, nectarine
Heart: rose, jasmine, honeysuckle, water lily
Base: sandalwood, patchouli, cedarwood, vanilla, musk

WITH A CITRUS NOTE

PURE 702
100702 |
Type:
expressive, full of passion
Fragrance notes:
Head: mandarin, bergamot, water notes
Heart: jasmine, geranium, lily of the valley
Base: musk, amber

WITH A WATER NOTE

PURE 07
100007 |
Type:
balanced, mild
Fragrance notes:
Head: pineapple, peony, sweet pea
Heart: freesia, jasmine, lily
Base: sandalwood, cedarwood, musk

PURE 174
100174 |
Type:
magical, flickering
Fragrance notes:
Head: freesia, lychee
Heart: lily, magnolia, jasmine, ginger, pepper
Base: amber, musk



PURE
Perfume

50 ml | Fragrance: 20%

PURE 488
100488 |
Type:
delicate, radiant, elegant
Fragrance notes:
Head: grapefruit, bergamot, lychee, water notes
Heart: rose, jasmine, magnolia, clove
Base: sandalwood, ambergris, oakmoss, cedarwood, musk

PURE 701
100701 |
Type:
magnetic, sensual
Fragrance notes:
Head: pineapple, rhubarb, apple
Heart: jasmine, lily of the valley, freesia
Base: musk, peach

FLORAL

sensual and romantic

WITH AN ALDEHYDE NOTE

PURE 21
100021 |

Type:
classic, warm, enveloping

Fragrance notes:
Head: aldehyde, ylang-ylang, orange blossom
Heart: rose, lily of the valley, iris
Base: civet, oakmoss, sandalwood

WITH AN ORIENTAL NOTE

PURE 20
100020 |

Type:
seductive, sensual

Fragrance notes:
Head: Osmanthus, black tea, bergamot
Heart: rose, freesia, magnolia, orchid
Base: musk, patchouli

PURE 97
100097 |

Type:
delightful, velvety

Fragrance notes:
Head: freesia, lily of the valley, rose
Heart: lily, gardenia, palm tree, narcissus
Base: blackcurrant, musk, oakmoss

PURE 132
100132 |

Type:
exclusive, intense

Fragrance notes:
Head: ginger, cardamom, pepper, orange
Heart: tuberose, coconut, gardenia, peony
Base: ambergris, musk

PURE 183
100183 |

Type:
sharp, strong

Fragrance notes:
Head: cranberry, pink pepper, tamarind
Heart: black violet, cocoa, rose, hellebore
Base: patchouli, vanilla, Massoia wood

PURE 239
100239 |

Type:
vibrating, intense

Fragrance notes:
Head: cardamom, pink pepper, mandarin
Heart: iris, campanula, Ceylon
Base: cedarwood, vetiver, musk

PURE 434
100434 |

Type:
audacious, addictive

Fragrance notes:
Head: orange, grapefruit, liquorice
Heart: rose, orange blossom, lily of the valley, iris
Base: sandalwood, vanilla, musk

PURE 444
100444 |

Type:
tempting, surprising, warm

Fragrance notes:
Head: bergamot, pear, sweet orange
Heart: rose, iris, violet, ylang-ylang
Base: vanilla, musk, patchouli, coffee

PURE 446
100446 |

Type:
rebellious, sensual

Fragrance notes:
Head: bergamot, apple, hyacinth, petitgrain
Heart: orange blossom, jasmine, tuberose, rose
Base: cedarwood, vanilla, musk, cashmere wood, dry amber, heliotrope

PURE 487
100487 |

Type:
fantasy, sensual, alluring

Fragrance notes:
Head: pink pepper, raspberry, blackcurrent, apple
Heart: rose, peony, clove, iris
Base: patchouli, sandalwood, musk, vanilla

PURE 489
100489 |

Type:
futuristic, eccentric

Fragrance notes:
Head: green leaves, anise, blackcurrent
Heart: orange blossom, water notes, lily of the valley, cashmere wood
Base: cedarwood, patchouli, tonka bean, ambergris



PURE
Perfume

50 ml | Fragrance: 20%



ORIENTAL

strong and untamed

WITH A FLORAL NOTE

PURE 09
100009 |

Type: deeply memorable, magical

Fragrance notes:
Head: violet, cardamom, green fruits
Heart: almond, jasmine
Base: vanilla, musk

PURE 101
100101 |

Type: sophisticated, unforgettable

Fragrance notes:
Head: orange blossom, pear
Heart: ginger, incense
Base: sandalwood, vanilla, honey, musk

PURE 257
100257 |

Type: exquisite, surprising

Fragrance notes:
Head: rose, honeysuckle, mandarin
Heart: daisy, jasmine
Base: musk, patchouli

PURE 431
100431 |

Type: cheeky, sensual, alluring

Fragrance notes:
Head: bergamot, apple
Heart: jasmine, lily of the valley
Base: tonka bean, musk

PURE 436
100436 |

Type: charming, rebellious

Fragrance notes:
Head: coconut, hazelnut, lily of the valley
Heart: orange blossom, rose
Base: cashmere wood, vanilla, amber

PURE 440
100440 |

Type: exquisite, sensual

Fragrance notes:
Head: blackcurrant, hazelnut, peach, rhubarb
Heart: iris, orange blossom, caramel, coconut
Base: vanilla, patchouli, musk

PURE 441
100441 |

Type: fresh, liberated

Fragrance notes:
Head: bergamot, lavender, ylang-ylang
Heart: jasmine, iris
Base: vanilla, sandalwood, musk

PURE 442
100442 |

Type: warm, spicy, intriguing

Fragrance notes:
Head: rose, orange flower, pear
Heart: coffee, jasmine, peach
Base: vanilla, patchouli, cedarwood

PURE 717
100717 |

Type: enticing, rebellious

Fragrance notes:
Head: pepper, fresh flowers, water musk
Heart: jasmine, white musk
Base: sandalwood, cashmere, frozen musk

WITH A WOODY NOTE

PURE 26
100026 |

Type: warming, enveloping

Fragrance notes:
Head: guava, raspberry, bergamot, coconut
Heart: water lily, rose, pepper, magnolia
Base: sandalwood, vanilla, coffee, caramel

PURE 448
100448 |

Type: surprising, seductive, with a hint of sweetness

Fragrance notes:
Head: rose petals, saffron blossom, white woods
Heart: jasmine sambac, plum, vanilla planifolia
Base: vetiver, amber, musk

WITH A SPICY NOTE

PURE 24
100024 |

Type: exotic, very spicy

Fragrance notes:
Head: mandarin, cumin, clove
Heart: mango, heliotrope, cardamom
Base: musk, vanilla, ambergris

PURE 173
100173 |

Type: dreamlike, dimmed

Fragrance notes:
Head: anise, liquorice
Heart: Jacaranda wood, bitter almond
Base: sandalwood, musk, moss

PURE 177
100177 |

Type: triggering desires, warm

Fragrance notes:
Head: bergamot, bay leaf, pink pepper
Heart: saffron, orange blossom
Base: incense, vanilla, sandalwood

WITH A FRUITY NOTE

PURE 12
100012 |

Type: hypnotising, seductive

Fragrance notes:
Head: passiflora
Heart: jasmine, gardenia
Base: vanilla, maple, vetiver

PURE 32
100032 |

Type: fascinating, ambiguous

Fragrance notes:
Head: melon, coconut, mandarin, candy floss
Heart: blackberry, mango, plum, honey
Base: vanilla, chocolate, toffee

PURE 98
100098 |

Type: fresh, subtle

Fragrance notes:
Head: blackcurrant, bergamot, lemon
Heart: jasmine, lily of the valley, rose
Base: sandalwood, cedarwood, amber

PURE 237
100237 |

Type: provocative, flirty

Fragrance notes:
Head: exotic fruits, blackcurrant
Heart: peony, jasmine, plum
Base: vanilla, musk, ambergris

PURE 413
100413 |

Type: very sweet, slightly flirtatious

Fragrance notes:
Head: blackcurrant, pear
Heart: iris, jasmine, orange blossom
Base: chocolate pralines, patchouli, vanilla



PURE 426
100426 |

Type: bold, addictive

Fragrance notes:
Head: bergamot, neroli
Heart: orange blossom, raspberry, jasmine
Base: patchouli, vanilla, cashmere wood

PURE
Perfume

50 ml | Fragrance: 20%



PURE
Perfume

50 ml | Fragrance: 20%

CITRUS

joyful and energetic

WITH A FRUITY NOTE

PURE 419

100419 |

Type:

optimistic, casual

Fragrance notes:

Head: citrus fruits, grapefruit, bergamot,

water notes, calone, melon, peach

Heart: woody notes, jasmine, lily of the valley

Base: musk, ambergris

WITH A LEMON NOTE

PURE 33

100033 |

Type:

refreshing, joyful

Fragrance notes:

Head: mango, Sicilian lemon, apple

Heart: jasmine, bamboo, white rose

Base: cedarwood, ambergris

WITH A MANDARIN NOTE

PURE 23

100023 |

Type:

sensual, with a bit of sweetness

Fragrance notes:

Head: lily of the valley, red orange

Heart: mandarin, jasmine, rose

Base: vanilla, sandalwood, white musk

WITH AN ORANGE NOTE

PURE 06

100006 |

Type:

ethereal, discrete

Fragrance notes:

Head: lemon, bergamot, mint

Heart: orange, green tea

Base: oakmoss, ambergris

WITH AN ORIENTAL NOTE

PURE 484

100484 |

Type:

bright and impressive at the same time

Fragrance notes:

Head: mandarin, orange, nutmeg, clove

Heart: orange blossom, jasmine, tuberose,

lavender

Base: vanilla, labdanum, patchouli,

sandalwood

CHYPRE

sensual and tempting

WITH A FLORAL NOTE

PURE 432

100432 |

Type:

chic, full of charm

Fragrance notes:

Head: mandarin, bergamot, green notes

Heart: rose, jasmine

Base: woody notes, musk

WITH A WOODY NOTE

PURE 18

100018 |

Type:

radiant, alluring

Fragrance notes:

Head: orange, orange blossom

Heart: rose, jasmine, ylang-ylang

Base: white musk, vetiver, tonka bean,

vanilla

WITH A FRUITY NOTE

PURE 05

100005 |

Type:

intriguing, modern

Fragrance notes:

Head: freesia, gardenia

Heart: sandalwood, rose, coriander

Base: vanilla, vetiver, patchouli

PURE 16

100016 |

Type:

fabulous, fascinating

Fragrance notes:

Head: mandarin, pear, green notes

Heart: orchid

Base: patchouli, toffee

PURE 34

100034 |

Type:

free, joyful

Fragrance notes:

Head: iris, pineapple, hyacinth, pink

pepper

Heart: jasmine, lemon

Base: vanilla, vetiver, musk

PURE 80

100080 |

Type:

surprising, appetising

Fragrance notes:

Head: strawberry sorbet, cherry,

pineapple

Heart: caramel popcorn, violet, rose

Base: musk, ambergris, patchouli

PURE 372

100372 |

Type:

elegant, classic, balanced

Fragrance notes:

Head: patchouli, green apple, bergamot,

lemon, pink pepper

Heart: sandalwood, rose, musk

Base: peach, blackcurrant, lily, ylang-ylang,

amber

WOODY

sophisticated and classy

WITH AN ORIENTAL NOTE

PURE 703

100703 |

Type:

fresh, light, joyful

Fragrance notes:

Head: lemon, blackcurrant, cranberry, tea

leaves

Heart: water lily, rose, white peony

Base: vanilla, patchouli, musk

WITH A FLORAL NOTE

PURE 241

100241 |

Type:

seductive, comfortable, full of charm

Fragrance notes:

Head: bergamot

Heart: ylang-ylang, Casablanca lily, orange

blossom

Base: sandalwood, amber resin, vanilla

NEW



PURE
Perfume

50 ml | Fragrance: 20%



ORIENTAL

strong and untamed

WITH A FOUGERE NOTE

PURE 494
100494 |

Type:
transparent, bright

Fragrance notes:
Head: orange, cinnamon
Heart: iris, vetiver, chestnut
Base: cashmere, tonka bean

PURE 496
100496 |

Type:
powerful but fresh

Fragrance notes:
Head: apple, black pepper, bergamot
Heart: cinnamon, cardamom
Base: musk, vetiver, chestnut

WITH A CITRUS NOTE

PURE 495
100495 |

Type:
transparent, inviting

Fragrance notes:
Head: mandarin
Heart: coconut water
Base: amber

WOODY

sophisticated and classy

WITH A CITRUS NOTE

PURE 497
100497 |

Type:
positive, elegant

Fragrance notes:
Head: grapefruit, mandarin, lemon, pepper
Heart: juniper, cedarwood, chilli, geranium
Base: patchouli, vetiver, moss, woody and
amber notes

CHYPRE

sensual and tempting

WITH A FRUITY NOTE

PURE 498
100498 |

Type:
transparent, trustworthy

Fragrance notes:
Head: bergamot, melon, elemi resin,
pineapple, orange, blackcurrant, lemon,
apple, pink pepper
Heart: rose, lily of the valley, absinth,
lavender, cardamom
Base: cedarwood, moss, leather, Haitian
vetiver, patchouli, dry wood, musk

ORIENTAL

strong and untamed

WITH A SPICY NOTE

PURE 224
100224 |

Type:
sweet, seductive

Fragrance notes:
Head: bergamot, grapefruit, grass
Heart: saffron, violet, nutmeg, jasmine
Base: cane sugar, vanilla, ambergris

PURE 466
100466 |

Type:
sexy, intriguing, smoky

Fragrance notes:
Head: bergamot, basil, lavender, orange, lemon
Heart: apple blossom, heliotrope, water notes, watermelon, clove
Base: musk, cedarwood, tonka bean, sandalwood, guaiac wood

PURE 719
100719 |

Type:
transparent, surprising

Fragrance notes:
Head: cypress, cardamom
Heart: cashmere, sage
Base: neroli, leather, patchouli

WITH A FLORAL NOTE

PURE 52
100052 |

Type:
thrilling, spirited

Fragrance notes:
Head: apple, bergamot, mint
Heart: jasmine, geranium, lavender
Base: cinnamon, clove, musk

PURE 465
100465 |

Type:
suggestive, aromatic

Fragrance notes:
Head: cardamom, bergamot, lemon, mint, orange
Heart: sage, lavender, orange blossom, tonka bean, petitgrain
Base: sandalwood, vanilla, ambergris, musk

PURE 481
100481 |

Type:
modern, flamboyant, extravagant
rebellious

Fragrance notes:
Head: bergamot, cypress, fresh flowers
Heart: iris, lavender, Blonde Woods
Base: amber, iris, musk

WITH AN AMBERGRIS NOTE

PURE 64
100064 |

Type:
tasteful, sensual

Fragrance notes:
Head: mandarin, cedarwood, anise
Heart: rosemary, olive tree flowers
Base: musk, guaiacum, tonka bean

WITH A WOODY NOTE

PURE 471
100471 |

Type:
mysterious, extravagant

Fragrance notes:
Head: mandarin, orange
Heart: cinnamon, tobacco, clove
Base: patchouli, tonka bean, myrrh

PURE 475
100475 |

Type:
warm, attractive

Fragrance notes:
Head: bergamot, mandarin, lemon, cardamom
Heart: lavender, jasmine, cyclamen
Base: cedarwood, musk, patchouli, tonka bean

WITH A FRUITY NOTE

PURE 478
100478 |

Type:
invigorating, passionate, modern

Fragrance notes:
Head: grapefruit, yuzu, orange, green apple
Heart: geranium, ginger, watermelon, cinnamon, cloves
Base: cedarwood, sandalwood, vetiver, amber

PURE 482
100482 |

Type:
stimulating, fresh, thrilling

Fragrance notes:
Head: lemon, yellow mandarin, pineapple, apple, bergamot, green leaves, grapefruit
Heart: nutmeg, black pepper, saffron, ginger, orange tree, cardamom
Base: vanilla, cedarwood, amber, dry wood, styrax, patchouli, tonka bean, Haitian vetiver

CITRUS

joyful and energetic

WITH A LEMON NOTE

PURE 57
100057 |

Type:
full of sun, magnificent

Fragrance notes:
Head: plum, apple, bergamot
Heart: cinnamon, pink pepper
Base: vanilla, Jamaican rum

WITH AN ORANGE NOTE

PURE 93
100093 |

Type:
modern, vibrant

Fragrance notes:
Head: pineapple, rosemary, bergamot
Heart: cyclamen, lavender, jasmine, ginger
Base: oakmoss, ivy

WITH A MANDARIN NOTE

PURE 134
100134 |

Type:
refreshing, captivating

Fragrance notes:
Head: bitter orange, lemon, bergamot
Heart: rosemary, seagrass, violet
Base: patchouli, cedarwood, ambergris

PURE 452
100452 |

Type:
very refreshing, twinkling

Fragrance notes:
Head: aldehyde, mint, citrus fruits, water notes
Heart: neroli, cedarwood, pepper, cypress
Base: tonka bean, vanilla, vetiver

WITH A WOODY NOTE

PURE 718
100718 |

Type:
dynamic, charismatic

Fragrance notes:
Head: orange, lemon, aldehyde notes
Heart: apple, cardamom, jasmine
Base: vetiver, cedar wood, musk

WITH AN ORIENTAL NOTE

PURE 721
100721 |

Type:
transparent, positive, combative

Fragrance notes:
Head: mandarin, melon, orange, lemon, lavender, sage, green apple
Heart: coriander, jasmine, freesia, cardamom, cinnamon, pepper
Base: tonka bean, cedar wood, amber, musk, cistus



PURE
Perfume

50 ml | Fragrance: 20%



WOODY

sophisticated and classy

WITH A FRUITY NOTE

PURE 55
100055 |

Type:
light and elegant

Fragrance notes:
Head: coriander, apple
Heart: incense, Sichuan pepper
Base: vanilla, woody notes

PURE 472
100472 |

Type:
expressive, luxurious

Fragrance notes:
Head: bergamot, blackcurrant, lime
Heart: apple, pineapple, rosemary, elemi resin
Base: musk, patchouli, cedarwood

PURE 479
100479 |

Type:
fresh, sassy, sophisticated

Fragrance notes:
Head notes: Sicilian bergamot, Italian lemon
Heart notes: violet leaves, geranium, wild jasmine
Base notes: white musk, oakmoss, cedarwood

WITH A WATER NOTE

PURE 457
100457 |

Type:
fresh, minimalist

Fragrance notes:
Head: grapefruit, mandarin, water notes
Heart: jasmine, bay leaf
Base: ambergris, patchouli, oakmoss

PURE 474
100474 |

Type:
independent, alluring

Fragrance notes:
Head: mint, lemon
Heart: cardamom, geranium, marine notes
Base: cedarwood, musk, patchouli, sandalwood

WITH A GOURMAND NOTE

PURE 720
100720 |

Type:
exceptional, appetising, coquettish

Fragrance notes:
Head: pineapple, mugwort, lavender
Heart: ginger, coconut, pepper, spicy notes
Base: vanilla, moss, cedar wood, dry wood, gourmand notes

CHYPRE

sensual and tempting

WITH A WOODY NOTE

PURE 56
100056 |

Type:
inflaming senses, vibrating

Fragrance notes:
Head: grapefruit, lavender, nutmeg flower, honeysuckle
Heart: raspberry, heliotrope, clove
Base: cedarwood, resin, juniper

WITH AMBERGRIS AND MUSK NOTES

PURE 110
100110 |

Type:
a little brash, rebellious

Fragrance notes:
Head: lavender, bergamot, cardamom
Heart: orange blossom, lily of the valley
Base: musk, ambergris, vanilla

WITH AN ORIENTAL NOTE

PURE 490
100490 |

Type:
brave, original, sensual

Fragrance notes:
Head: juniper, bergamot, red orange
Heart: red thyme, nutmeg, sage
Base: musk, patchouli, oakmoss

WITH A WATER NOTE

PURE 704
100704 |

Type:
fresh, attractive, controversial

Fragrance notes:
Head: lemon, ginger, apple
Heart: sea breeze, lavender, geranium
Base: vetiver, tonka bean, cedarwood, amber

PURE 705
100705 |

Type:
warm, charming, pure

Fragrance notes:
Head: water notes, spicy notes, fruity notes
Heart: floral notes, woody notes, green notes
Base: musk, ambergris, moss



FOUGERE

seductive and classic

WITH A FERN NOTE

PURE 43
100043 |

Type:
energising, eye-catching

Fragrance notes:
Head: mandarin, kumquat, pink pepper
Heart: coriander, freesia, cardamom
Base: leather notes, Jacaranda tree

PURE 135
100135 |

Type:
surprising, intense

Fragrance notes:
Head: bitter orange, mandarin
Heart: santolina, seagrass
Base: ambergris, woody notes

WITH A LAVENDER NOTE

PURE 54
100054 |

Type:
ambiguous, fresh

Fragrance notes:
Head: mint, bergamot, rum
Heart: cedarwood, sage, lavender
Base: oakmoss, vetiver, suede

PURE 473
100473 |

Type:
fresh, noble, rebellious

Fragrance notes:
Head: bergamot, pink pepper
Heart: amber, lavender
Base: patchouli, vetiver, dry wood

PURE 480
100480 |

Type:
curious, harmonious, mysterious

Fragrance notes:
Head notes: lemon, bergamot, neroli
Heart notes: geranium, hyacinth, lavender, clary sage, marigold
Base notes: cedarwood, tonka bean, ambergris, oakmoss, musk

PURE 483
100483 |

Type:
mature, toned, retro

Fragrance notes:
Head: apple, mandarin, orange, cinnamon, sage
Heart: lavender, patchouli, rosemary
Base: sandalwood, olive tree



INTENSE Perfume

50 ml

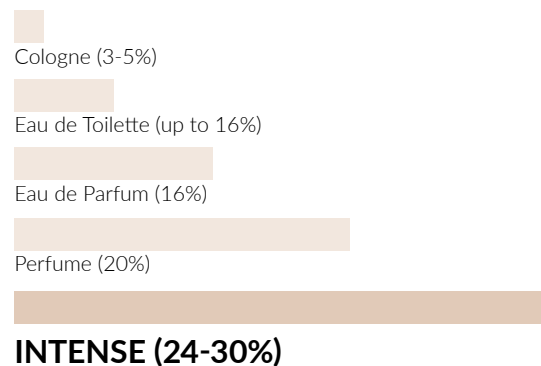

FOR HER

FRAGRANCE: 30%

FLORAL

sensual and romantic

WITH A FRUITY NOTE

INTENSE 10 | 110010 |
a fragrance that provokes

INTENSE 17 | 110017 |
the power of seduction

INTENSE 25 | 110025 |
a charming composition

WITH AN ORIENTAL NOTE

INTENSE 20 | 110020 |
an explosion of passion

INTENSE 97 | 110097 |
always in style

INTENSE 489 | 110489 |
a breath of innovation

WITH A GREEN NOTE

INTENSE 81 | 110081 |
fresh and subtle

WITH AN ALDEHYDE NOTE

INTENSE 21 | 110021 |
classic

CITRUS

joyful and energetic

WITH A LEMON NOTE

INTENSE 33 | 110033 |
refreshing and energetic

WITH A MANDARIN NOTE

INTENSE 23 | 110023 |
romantic & joyful

FOR HIM

FRAGRANCE: 24%

CHYPRE

sensual and tempting

WITH A FRUITY NOTE

INTENSE 05 | 110005 |
inflames the senses

INTENSE 16 | 110016 |
enticing sweetness

WITH A WOODY NOTE

INTENSE 18 | 110018 |
slight provocation

ORIENTAL

strong and untamed

WITH A FLORAL NOTE

INTENSE 09 | 110009 |
discover the secret

INTENSE 436 | 110436 |
confidence booster

WITH A FRUITY NOTE

INTENSE 98 | 110098 |
business elegance

INTENSE 413 | 110413 |
liberated

WITH A SPICY NOTE

INTENSE 173 | 110173 |
exotic journey

CHYPRE

sensual and tempting

WITH A WOODY NOTE

INTENSE 56 | 110056 |
definitely modern

WITH AMBERGRIS AND MUSK NOTES

INTENSE 110 | 110110 |
liberated, manly and brave

FOUGERE

seductive and classic

WITH A FERN NOTE

INTENSE 43 | 110043 |
antidote to boredom

WITH A LAVENDER NOTE

INTENSE 473 | 110473 |
rebellious soul

ORIENTAL

strong and untamed

WITH A FLORAL NOTE

INTENSE 52 | 110052 |
the definition of a twenty-first century man

WITH AN AMBERGRIS NOTE

INTENSE 64 | 110064 |
the power of elegance

CITRUS

joyful and energetic

WITH A MANDARIN NOTE

INTENSE 134 | 110134 |
the essence of lightness

WOODY

sophisticated and classy

WITH A FRUITY NOTE

INTENSE 472 | 110472 |
impresses with its character

WITH A WATER NOTE

INTENSE 457 | 110457 |
stimulates to action

PHEROMONE

FOR HER

FLIRT

05 **10** **18** **20**
 120005 120010 120018 120020

23 **101** **431**
 120023 120101 120431

SUCCESS

01 **33** **81** **98**
 120001 120033 120081 120098

436 **489**
 120436 120489

CHARM

34 **413**
 120034 120413

FOR HIM

SEDUCTION

52 **110** **473**
 120052 120110 120473

SUCCESS

64 **134** **472**
 120064 120134 120472

SELF-CONFIDENCE

56 **135** **457**
 120056 120135 120457



PHEROMONE Perfume

50 ml | Fragrance: 20%

PHEROMONES

Pheromones are odourless substances added to perfume to reinforce their stimulating effect; they are the secret weapon, with a mission to boost attractiveness and self-confidence.

Travel Perfume ATOMISER

TRAVEL VIAL

Now, your favourite perfume can always be with you, even if you're travelling with a small amount of luggage. Comfortable and classy. The twist-up atomiser with a glass refill keeps your favourite fragrance safe while travelling. In an elegant matt aluminium container.

HEIGHT: 9,5 cm | 8 ml

GOLD | **920045** |

SILVER | **920090** |





FEDERICO MAHORA

Personal care products tailored to your needs

Your skin requires special attention due to stress, air pollution and the changing climate. The fast pace of life makes it easy for us to neglect it. That is why we have developed care products which, thanks to the carefully selected and concentrated ingredients, will nourish and regenerate your skin every day. It will become radiant and healthy like after the best spa treatments. The wide range of our products will ensure comprehensive skincare that will not only soothe your body but also be a true pleasure and relaxation for you.

Anti-Ageing Face SCRUB

ANTI-AGEING FACE SCRUB

It effectively cleanses and refreshes the skin, leaving it smoother and gently brighter. Due to corundum crystals, it thoroughly exfoliates the calloused epidermis, ensuring the effect of cosmetic microdermabrasion.

- **with liquorice which beautifully evens out the skin tone and has antioxidant properties, slowing down the skin's ageing process**
- **enriched by soothing, moisturising and regenerating active components**
- **perfectly prepares the skin for further care**
- **recommended for every skin type, especially for dry and mature skin**

50 ml | 512007 |



Shimmering Body OIL

SHIMMERING BODY OIL

It makes the skin look more radiant, silky-soft and long-lastingly moisturised. Grapeseed oil smooths, regenerates and nourishes the skin, and along with vitamin E, it slows down the ageing process. Sweet almond oil improves its flexibility, preventing the occurrence of stretch marks. Sunflower oil strengthens the lipid barrier and shows normalising properties.

- **thanks to gold particles beautifully highlights the skin tone**
- **contains a valuable cocktail of rejuvenating components**
- **quickly absorbed by the skin without leaving an oily layer on it**
- **perfect for every skin type**

100 ml | 512006 |





Anti-Ageing Day
CREAM

ANTI-AGEING DAY CREAM

Contains illuminating colloidal gold and resveratrol from red grapes, which stimulates collagen and elastin production taking care of proper skin tension.

- **rescue for skin that needs tightening**
- **perfectly smoothes and restores skin elasticity**
- **contains nourishing shea butter and moisturising hyaluronic acid**
- **ceramide-enriched complex increases skin's natural resistance**

50 ml | 512003 |

Anti-Ageing Night
CREAM

ANTI-AGEING NIGHT CREAM

Developed for skin renewal during sleep, when cells divide and regenerate more intensively. Thanks to the formula rich in jojoba, argan, rose and coconut oils and the ceramide complex, it deeply nourishes the skin, restoring its natural shine.

- **perfectly smoothes and tightens the skin, fighting signs of ageing**
- **with resveratrol from red grapes of strong antioxidant properties**
- **niacinamide-enriched, reduces skin roughness, evens out its tone and improves its protective barrier functions**

50 ml | 512004 |

COMPREHENSIVE SKIN CARE

FOR BETTER RESULTS USE ALL
FOUR PRODUCTS



Anti-Ageing Eye
CREAM

ANTI-AGEING EYE CREAM

Contains valuable biomimetic peptide complex – hexapeptide-8 that smoothes existing smile lines and effectively inhibits the formation of new ones thanks to dermo relaxing properties, and tetrapeptide-5 reduces the appearance of unattractive dark under-eye circles and puffiness around the eyes.

- **restores firmness, elasticity and smoothness to the delicate skin around the eyes**
- **fights signs of ageing and fatigue**
- **contains bisabolol from chamomile of regenerating and soothing properties**
- **for morning and evening applications**

20 ml | 512002 |

Anti-Ageing Gel
TONER

ANTI-AGEING GEL TONER

Restores optimal pH value of skin, ideally preparing it for application of other cosmetics. Contains perfectly soothing rosewater and excellent moisturising hyaluronic acid.

- **with a mild, alcohol-free formula**
- **thanks to the unique gel consistency, it's perfectly absorbed**
- **non-sticky formula does not leave an unpleasant feeling of skin tightening**
- **refreshes and smoothes the skin**

150 ml | 512001 |

COLLOIDAL
GOLD

ALLY IN THE FIGHT
AGAINST THE
EFFECTS OF TIME

- **reduces existing wrinkles and prevents the formation of new ones**
- **stimulates collagen and elastin synthesis taking care of proper skin tension and elasticity**
- **affects optimal skin hydration facilitates the penetration of active ingredients into deeper layers**
- **stimulates the exchange of microelements inside the skin contributing to its intensive nutrition**
- **restores your skin's natural glow and vitality**
- **activates skin's natural immune system increasing resistance to the harmful effects of external factors**



Regenerating & Nourishing Hand CREAM

REGENERATING & NOURISHING HAND CREAM

Created to answer the needs of dry, damaged skin of hands exposed to harmful external factors. Intensively nourishes, smoothes the skin of hands and improves the condition of nails giving them a healthy and well-groomed look.

- formula based on beta-glucan, rice oil, castor oil, allantoin

50 ml | 513007 |



Face SERUM

FACE SERUM

Recommended for regular use instead of cream, especially in the morning and evening, as well as topically on areas of the face and body that require special treatment.

- innovative, intensively acting cosmetic
- recommended for sensitive, tired and dry skin
- for every skin type

30 ml | 513002 |



3 in 1 Facial CLEANSER

3 IN 1 FACIAL CLEANSER

Exceptionally light formula with a light texture. It perfectly removes even waterproof makeup. Effectively removes dirt, and tones the skin leaving your face smooth and nourished.

- the power of ingredients: oat beta-glucan, panthenol, sweet almond oil, vitamin E, witch hazel hydrolat, rose water from damask rose
- does not require rinsing

200 ml | 513001 |



Moisturising Body BALM

MOISTURISING BODY BALM

Moisturises and nourishes the skin giving it firmness and elasticity.

- with triglycerides of caprylic and capric acid, which strengthen the skin's lipid barrier, gently nourish and prevent water loss
- for every skin type

300 ml | 513008 |



Anticellulite Body BALM

ANTICELLULITE BODY BALM

Contains a unique Anticellulite Forte complex that shapes the body and strengthens tissues. If used regularly, it gradually reduces the effect of the so-called 'orange-peel' skin.

- visibly shapes thighs, hips, buttocks and abdominal areas
- with the Centella Asiatica extract, which stimulates the production of collagen and elastin restoring skin's proper density and elasticity and preventing the formation of stretch marks

300 ml | 513009 |

EFFECTIVENESS OF β-GLUCAN

CONFIRMED BY NUMEROUS STUDIES

- provides the skin with optimum moisture
- stimulates collagen production and so it has rejuvenating and anti-ageing properties
- regenerates dry skin, soothes irritations, facilitates the healing processes
- tightens and makes the skin more elastic, firmer and smoother
- it is a natural factor protecting against UV radiation



Perfumed SOAP BAR

PERFUMED SOAP BAR

Perfectly cleanses, moisturises, oils and nourishes the skin thanks to its rich formula. It softens calloused epidermis and leaves a delicate protective film.

- contains glycerine, argan and avocado oils as well as mango and shea butter
- with carbon for antibacterial and anti-inflammatory properties
- with a beautiful scent of PURE ROYAL 900 perfume

100 g | 524900 |



NEW

HARMONIOUS FRAGRANCES

Each of the cosmetics in this series has a unique fragrance that integrates harmoniously with the most popular PURE and PURE ROYAL perfumes. You will definitely find your favorite among them.

Perfumed SHOWER GEL

PERFUMED SHOWER GEL

Carefully cleanses the body leaving the scent of the most beautiful perfumes.

- pampers the senses with a silky texture
- contains moisturising and regenerating panthenol

300 ml



FOR HER:

18 (507018) | 20 (507020)
33 (507033) | 81 (507081)
171 (507171) | 173 (507173)
366 (507366) |
809 (507809) |

FOR HIM:

52 (507052) | 134 (507134)
199 (507199) | 472 (507472)
473 (507473) | 815 (507815)
823 (507823)

UNISEX:

Perfumed Body BALM

PERFUMED BODY BALM

Envelops the skin with a scent of the most beautiful perfumes. It contains moisturising and active regenerating ingredients.

- with vitamin E, B5 and allantoin

300 ml



FOR HER:

18 (506018) | 20 (506020) | 33 (506033)
81 (506081) | 173 (506173) | 366 (506366)
| 809 (506809)

UNISEX:

COMING
SOON



Perfumed
ANTIPERSPIRANT
Roll-On

PERFUMED ANTIPERSPIRANT ROLL-ON

Thanks to a combination of antiperspirant properties and fragrance composition, it ensures a sense of comfort and freshness.

- **eliminates unpleasant odour caused by excessive sweating**
- **do not leave marks on clothes**
- **alcohol-free formula**
- **wide range of fragrances**

50 ml

FOR HER:
18 (508018) | 20 (508020) | 33 (508033)
81 (508081) | 173 (508173)

FOR HIM:
52 (508052) | 134 (508134) | 199 (508199)
472 (508472) | 473 (508473)



Fragrance-Free
ANTIPERSPIRANT
Roll-On Unisex

FRAGRANCE-FREE
ANTIPERSPIRANT ROLL-ON

Universal roll-on can be combined with any perfume scent. It provides long-lasting protection against unpleasant odour.

- **for women and men**
- **does not leave marks on clothes**
- **alcohol-free formula**

50 ml | **508000**

Perfumed
Body MIST

PERFUMED BODY MIST

Is like a sea breeze on your skin, providing an immediate refreshing effect. It leaves a beautiful scent of PURE parfum on the skin.

- contains an exquisite emollient – coconut oil dispersed in water with a skincare effect
- ideal for hot days as an alternative to perfume

150 ml

AVAILABLE FRAGRANCES:
18 (521018) | 20 (521020)
372 (521372) | 489 (521489)



Perfumed
Body SPRAY

PERFUMED BODY SPRAY

It leaves a captivating scent on the skin that lasts for a long time. It is perfect as an alternative to perfume or a layering cosmetic to intensify their aroma.

- its scent resembles the most beautiful PURE ROYAL compositions

150 ml

FOR HER:
366 (523366) | 809 (523809)

FOR HIM:
199 (523199)

UNISEX:
900 (523900) | 910 (523910)
913 (523913)





SHAVING FOAM

For Women

SHAVING FOAM FOR WOMEN

Created specifically for delicate, feminine skin. It leaves it soft and pleasant to the touch. Effectively softens hair ensuring precise and comfortable shaving.

- enriched with allantoin, which soothes and reduces the risk of redness
- ideal for legs and the sensitive armpit and bikini areas
- matches PURE Parfum 18

250 ml | 516018 |



AFTERSHAVE

AFTERSHAVE

Intensely fragrant aftershave that is a great finish to a perfect shave. Cooling menthol brings a pleasant refreshment and allantoin soothes irritated skin.

- with allantoin which soothes skin and eliminates the tight skin sensation

100 ml

AVAILABLE FRAGRANCES:
52 (509052) | 134 (509134)
199 (509199)



AFTERSHAVE

BALM

AFTERSHAVE BALM

Contains ingredients that soothe and moisturise the skin on your face which is irritated after shaving, and gets easily absorbed, providing the feeling of comfort throughout the day.

- with nourishing macadamia oil
- with regenerating panthenol

50 ml

AVAILABLE FRAGRANCES:
52 (510052) | 134 (510134)
199 (510199)



SHAVING

FOAM

SHAVING FOAM

The appropriate consistency of the creamy foam effectively softens your stubble making the shaving process easier. The formula, enriched with mint extract, pleasantly refreshes your facial skin.

- ensures a precise and comfortable shave
- with refreshing mint extract
- matches PURE Parfum 134

250 ml | 516134 |

NECTAR Body Wash

NECTAR BODY WASH

Soft and fragrant skin thanks to a gentle fluid with a delicate, oily consistency. The Nectar cleanses and nourishes the body.

- **with honey extract, lactic acid and allantoin which perfectly moisturise the body**
- **with extract of opuntia, pear and Passiflora**

220 ml | 515005 |



LIQUID HONEY CARE

Thanks to its moisturizing and regenerating properties, honey is perfect for dry and dehydrated skin, nourishing it and making it more elastic and radiant. In addition, honey makes skin less prone to irritation and resistant to the negative influence of external factors.



Sugar Body SCRUB

SUGAR BODY SCRUB

Thoroughly cleanses, smoothes and intensively nourishes the skin. Restores its softness and elasticity.

- **with argan oil, which protects the skin from drying out and delays the ageing processes**
- **with sweet almond oil of strengthening properties, rich in magnesium, potassium, zinc and vitamins: E, PP and B complex**

150 ml | 515003 |



Body PUDDING

BODY PUDDING

Long-lasting and intense moisturisation as well as satin-like softness. Wonderfully fragrant butter with an exceptionally fluffy texture. It spreads pleasantly and absorbs quickly.

- **with sweet almond oil and honey extract, which provide perfect moisturisation**
- **with shea butter, which nourishes the skin**

130 ml | 515004 |

Natural Sugar BODY SCRUB

NATURAL SUGAR BODY SCRUB

Honey gives a dose of vitamins and oils to skin that lacks radiance. Thanks to vitamin E and soya as well as sunflower oil, it has anti-ageing properties. It contains shea butter which perfectly regenerates the damaged epidermis and protects it against harmful external factors.

- cleanses, brightens and rejuvenates the skin
- with almond oil preventing the occurrence of stretch marks
- to be applied 1-2 times a week

200 ml | 515006 |



HONEY KING

Manuka honey is said to be the healthiest honey in the world – no wonder as it is a true richness of vitamins, minerals, sugars and flavonoids that benefit both the internal body and skin – moisturising, smoothing, soothing and revitalising it. It is unique not only due to its properties, but also due to the manner of obtaining it. This precious component is found in the nectar and pollen of flowers of tea trees growing solely in New Zealand.

Natural BODY PUDDING

NATURAL BODY PUDDING

Daily cocktail of components for a younger look. It contains lychee, coconut oil and caffeine, slowing down the skin ageing process as well as regenerating-lubricating shea butter. Thanks to allantoin and panthenol, it softens and soothes irritations, speeding up its regeneration.

- moisturises and makes the skin more flexible, restoring its youthful look
- with avocado oil that improves its tightness
- to be applied in the morning and in the evening

200 ml | 515007 |



COMING
SOON

Multifunctional GEL

MULTIFUNCTIONAL GEL

Contains nearly 100% of its moisturising and revitalising Aloe Vera from organic plantations in Mexico, as well as soothing allantoin and panthenol. It is easily absorbed and leaves no oily film.

- perfect for face, body and hair
- for all skin types
- a must-have in every bag
- with a pleasant, fresh fragrance
- suitable for vegans

200 ml | 514010 |



99%
ALOE

NEW



BODY LOTION
nourishes and firms

FOOT AND HAND EMULSION
reduces dryness and protects

AFTER SUN
soothes and regenerates

ONE PRODUCT,
MULTIPLE FUNCTIONS

FACE SERUM
smoothes and brightens

AFTER-SHAVE CREAM
soothes irritations and redness

HAIR MASK
intensively moisturises



Facial Cleansing FOAM

FACIAL CLEANSING FOAM

Gentle but effective and rich in moisturising ingredients. Removes makeup and dirt, leaving your skin feeling refreshed and soothed.

- **very efficient (one pump = cleanse whole face)**
- **ideal for everyday care**

150 ml | **514009** |



Facial TONER

FACIAL TONER

Restores the right pH value of the skin and provides the proper level of moisture. In the form of a delicate mist.

- **with a convenient atomiser**
- **alcohol-free**

150 ml | **514003** |



Facial GEL-CREAM

FACIAL GEL-CREAM

Quickly absorbed. Intensely moisturises, nourishes and soothes the skin. It provides a velvety softness and a fresh healthy look.

- **an exceptionally light formula**
- **perfect to wear under makeup**

50 ml | **514008** |

Enzymatic Facial PEEL

ENZYMATIC FACIAL PEEL

A perfect alternative to traditional manual scrubs. It cleanses and smooths the skin, making it refreshed and glowing. It contains a pineapple extract, rich in bromelain – an enzyme that exfoliates dead cells and evens out the skin tone.

- **regenerates and soothes thanks to containing aloe and allantoin**
- **with glycerine that ensures the right level of nutrition**
- **perfect for every skin type, also for dry and dehydrated skin**

50 ml | **514006** |





Rich Revitalizing Facial MASK

RICH REVITALIZING FACIAL MASK

It makes the complexion smooth and elastic, regains its glow and fresh look. This face mask contains aloe, hyaluronic acid and glycerine, which ensure long-lasting hydration and slows down the ageing process.

- **creamy consistency**
- **contains blueberry and blackcurrant extracts, which provide a firming and elasticising effect**
- **with avocado oil and shea butter, which nourish the skin and strengthen its hydrolipid layer**
- **perfect for all types of skin, especially for dry and dehydrated skin**

50 ml | 514007 |



Peel-Off Facial MASK

PEEL-OFF FACIAL MASK

Gently exfoliates dead skin, perfectly cleanses and tightens pores. It prevents shininess and provides softness, elasticity and the feeling of pleasant refreshment.

- **with soothing jasmine extract and Enantia chlorantha tree bark extract that regulates sebum secretion**
- **for normal, combination and oily skin**

50 ml | 514002 |

Intimate Hygiene WASH

INTIMATE HYGIENE WASH

Gently cleanses and provides a sense of purity and freshness. Strengthens the natural protective barrier and restores its proper pH.

- **soothes irritation, moisturises and reduces the risk of infection**
- **with a hygienic pump**

200 ml | 514005 |





Cleansing Antibacterial HAND GEL

CLEANSING ANTIBACTERIAL HAND GEL

Prevents the spread of bacteria on hands' surface, helping to protect it. It contains aloe extract, as well as panthenol, which has a caring effect.

- cleans the hands without using water
- ideal for outdoor – for travel, work or a walk

50 ml | **501022** |

SOAP Bar

SOAP BAR

Perfectly foaming and thoroughly cleansing the entire body. Contains valuable avocado oil rich in vitamins, unsaturated fatty acids and amino acids.

- with a pleasant, delicate fragrance
- with moisturising glycerine and nourishing shea butter
- with olive oil that makes the skin silky soft and smooth
- does not contain colourants

100 g | **501021** |



Complete Care SHOWER GEL

COMPLETE CARE SHOWER GEL

Perfectly cleanses the skin leaving the feeling of softness. For all skin types, even for children from 3 years of age. Contains almond oil, which prevents the skin from lack of moisture and intensively moisturises and smoothes the skin.

- creates a delicate foam and contains gentle washing ingredients
- with panthenol and allantoin of soothing properties

250 ml | **501002** |



Complete Care CREAM

COMPLETE CARE CREAM

With its light, delicate formula, it is also suitable for sensitive skin and children from 3 years of age. Leaves a delicate protective film. With ingredients that optimally hydrate and smooth the skin of the face, body and hands.

- contains coconut and avocado oils which strengthen the skin's protective barrier
- with panthenol and allantoin, which soothe and have anti-inflammatory properties
- with a complex of vitamins C and E, which slows down the ageing process

30 ml | **501001** |



Deeply Moisturizing Body LOTION

DEEPLY MOISTURIZING BODY LOTION

The rich formula contains, among others, almond oil, coconut oil, panthenol, allantoin and bisabolol, makes the skin deeply moisturised, nourished and increases its elasticity. Perfectly smoothes rough and dry skin, making it soft and silky.

- thanks to a carefully selected formula, it subtly oils the skin, providing with the immediate feeling of comfort and moisture
- has a soothing and relieving effect, protects the skin from drying out

250 ml | **501003** |

Regenerating HAND SERUM

REGENERATING HAND SERUM

Thanks to its rich, concentrated formula it provides excellent care for your hands. It contains aloe vera juice, shea butter, olive oil, glycerine and allantoin, which fantastically moisturise and nourish the skin, visibly improving its condition.

- **rescue for damaged and dry hands**
- **absorbs quickly without leaving a oily film**
- **effectively soothes the skin after hand disinfection with alcohol products**
- **dermatologically tested**

100 ml | 501025 |



NEW



Smoothing HAND PEELING

SMOOTHING HAND PEELING

Give your hands' skin smoothing therapy that will make it incredibly soft, hydrated and more elastic. Thanks to volcanic pearlite and powdered walnut shell the exfoliator gently removes dead cells' stimulating their restoration.

- **perfectly smooths even the driest and most chapped hands**
- **is an ideal preparation of the skin for further phases of the skincare routine**
- **with panthenol, allantoin and triglyceride of calming properties**

100 ml | 501005 |



Nourishing HAND CREAM

NOURISHING HAND CREAM

Due to its rich formula, this cream visibly improves the condition of the hands. The synergistic combination of urea and glycerine provides intensive and long-lasting hydration. Moreover, it contains sweet almond oil and shea butter, which have exceptional nourishing, regenerating and oiling properties.

- **easily spread**
- **with panthenol and allantoin that soothe the chapped skin**
- **leaves a delicate protective film that prevents drying of the skin**

100 ml | 501004 |



Exfoliating
FOOT PEEL

EXFOLIATING FOOT PEEL

Thanks to AHA/BHA acids perfectly regenerates damaged epidermis, and a rich complex of natural ingredients, urea and allantoin additionally moisturises and rebuilds the skin. Thanks to a special formula, it adjusts the intensity of the treatment to the individual needs of the skin.

- effectively removes calluses
- contains extracts of honey, opuntia, pear, passion fruit, lemon, grape and pineapple
- leaves feet perfectly smooth
- use once a month

2 × 20 ml | 501024 |



NEW

Refreshing
ANTIPERSPIRANT FOOT SPRAY

REFRESHING ANTIPERSPIRANT
FOOT SPRAY

Developed on the basis of refreshing lemongrass oil. It helps take care of the skin that is exposed to bacteria and fungi. Excellent for everyday use.

- reduces perspiration
- prevents an unpleasant aroma
- ensures a long-lasting feeling of freshness
- does not contain alcohol

150 ml | 501019 |



Ultra Moisturizing
FOOT CREAM

ULTRA MOISTURIZING FOOT CREAM

It strongly moisturises even very dry feet. Thanks to its softening and smoothing ingredients, it is a perfect ally in your skincare routine for cracked heels. If used systematically, it reduces the thickened epidermis.

- with a high urea content
- with nourishing beeswax, shea butter and macadamia oil
- makes feet soft and supple again

75 ml | 501020 |



Softening
FOOT SCRUB

SOFTENING FOOT SCRUB

It effectively removes calloused skin. Thanks to the content of allantoin and glycerine, it visibly smooths and softens rough and dry feet. Shea butter and vitamin E, with their moisturising qualities, will give your feet a healthy look.

- developed from exfoliating, natural granules from apricot pits, walnut and almond shells
- with a refreshing and relaxing wild water mint extract

75 ml | 501017 |



ULTRA MOISTURISING
TREATMENT

Urea is one of the key ingredients of the NMF – natural moisturising factor in the skin – and an excellent humectant, i.e. a water-retaining substance, the content of which decreases with age in the human body. A high, ten percent concentration of urea also has keratolytic effects – it facilitates the exfoliation of the calloused layer of the skin by softening and smoothing it, and improves its permeability, which enables the better absorption of other active substances contained in the product. You can walk through life with confidence with such moisturised and smooth feet.



Volume
SHAMPOO

VOLUME SHAMPOO

Gives bounciness to your hair and optically increases its volume. The carefully selected ingredients include, among others, panthenol, which improves hair hydration, and a wheat protein derivative – an ingredient providing softness.

- **valuable plant extracts cleanse and soothe the scalp**
- **active ingredients prevent your hair from picking up static, make it easy to comb and add exceptional lightness**

230 ml | 501010 |



Colored Hair
SHAMPOO

COLORED HAIR SHAMPOO

Intense and deep colour for an incredibly long time. This shampoo perfectly nourishes your hair simultaneously preventing it from getting dry. It contains a ginkgo biloba extract, which strengthens your hair, and a UV filter, which helps protect it from the negative effects of sun radiation including the fading of the hair colour.

- **makes your hair shiny and healthy looking**
- **thanks to milk proteins your hair is incredibly soft to the touch and easy to style**

230 ml | 501013 |



Men's
SHAMPOO

MEN'S SHAMPOO

Designed for everyday care of men's scalp and hair. It contains keratin, which strengthens and restores hair structure, and silk, which creates a thin film on its surface protecting the hair from the harmful effects of external factors.

- **ingredients such as panthenol and argan oil, which is rich in vitamin E, prevent the hair from getting dry and provide it with excellent nourishment**

230 ml | 501011 |



Dry And Damaged
Hair SHAMPOO

DRY AND DAMAGED HAIR SHAMPOO

It is dedicated to hair that requires intensive regeneration. Meticulously selected ingredients such as aloe vera juice, glycerine and sodium hyaluronate excellently hydrate your hair. A specially developed formula makes it easy to comb your hair and prevents it from picking up static and breaking.

- **quick and intensive regeneration of hair damaged by colouring, blow-drying or straightening**
- **a unique combination of active ingredients makes your hair incredibly soft, smooth and more flexible**

230 ml | 501012 |



Dry And Damaged
Hair CONDITIONER

DRY AND DAMAGED HAIR CONDITIONER

A unique formula helps regenerate even the most damaged hair, giving it a beautiful, healthy look. Thanks to its creamy formula, rich in active ingredients such as panthenol or sodium hyaluronate, it deeply hydrates and regenerates your hair protecting it from getting dry.

- **highly valuable shea butter intensively nourishes your hair, making it smooth and shiny**
- **requires rinsing**
- **for better results we recommend using it with the Dry and Damaged Hair Shampoo**

180 ml | 501015 |

Sensitive TOOTHPASTE

SENSITIVE TOOTHPASTE

Reduces the discomfort associated with exposed dentin tubules. It is a perfect solution for the issue of sensitive teeth and gums.

- reduces the discomfort experienced during eating and drinking
- the delicate toothpaste formula protects sensitive teeth, additionally helping maintain strong gums
- designed for adults

75 ml | 501006 |

Whitening TOOTHPASTE

WHITENING TOOTHPASTE

Dazzle others with your beautiful, radiant smile. Thanks to the perfectly selected active ingredients, after just two weeks of use, the toothpaste ensures a visible effect of restored natural whiteness of the teeth.

- removes discolouration caused by some types of food products – such as coffee or tea – and smoking
- a rich formula consisting of, among others, sodium fluoride which effectively mineralises tooth enamel, making it stronger and reduces the risk of decay
- designed for adults

75 ml | 501008 |



EFFECTIVELY
REDUCES
DISCOMFORT
DURING THE
CONSUMPTION
OF HOT AND
COLD FOOD



RESTORES
NATURAL
WHITENESS
OF THE TEETH
AFTER JUST
TWO WEEKS
OF USE

TOOTHPASTE Gums Protection

GUMS PROTECTION TOOTHPASTE

Thanks to a specialised formula developed by experts, it ensures comprehensive aid for people dealing with the problem of sensitive gums.

- triple action: it soothes irritated gums, regenerates them and protects them from micro-damage
- provides excellent periodontal preventive care
- designed for adults

75 ml | 501007 |



3 IN 1 TRIPLE
ACTION FOR
STRONG GUMS:
IT SOOTHES,
REGENERATES
AND PROTECTS

Mild Mint MOUTHWASH

MILD MINT MOUTHWASH

Thanks to its highly specialised formula, it is a perfect addition to your everyday oral cavity care routine. It effectively reaches places that are not easily accessible to a toothbrush, helping you take excellent care of your oral cavity. The mild mint flavour gives you the feeling of a clean mouth and fresh breath for a long time. It does not contain artificial colourants.

- prevents the formation of plaque – one of the key causes of decay, periodontitis and tartar
- ensures fresh breath for a long time
- does not contain alcohol
- designed for adults

500 ml | 501009 |

A UNIQUE
TRANSPARENT
FORMULA
WITHOUT
ARTIFICIAL
COLOURANTS
OR ALCOHOL



A woman with voluminous, curly brown hair styled in a bun. She has dramatic eye makeup with thick black eyeliner and long, dark lashes. Her lips are painted a vibrant pink. She is wearing a bright red top and a wide, black, textured bracelet on her left wrist. She is resting her chin on her left hand. The background consists of bold, black and white horizontal stripes.

FEDERICO MAHORA MAKEUP

Express yourself

Makeup has been known since antiquity. It plays many different roles corresponding to the changing nature of women. Sometimes it helps to highlight your beauty and add confidence, other times it is used to create a completely new image, matching your mood and the circumstances. Thanks to the fantastic Federico Mahora cosmetics, your makeup will be in line with the latest trends. Do not be afraid to experiment – play with colours and turn the makeup application routine into oodles of fun.

Colour visualisations of makeup cosmetics (products) are for reference only. Actual shades may slightly differ from those shown in the pictures. It depends on the light, print quality and monitor settings.



6 STEPS

to perfect skin

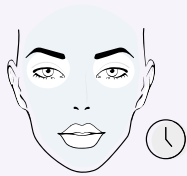

STEP 1

BASE

- extends the longevity of your makeup

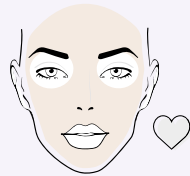

STEP 2

FOUNDATION

- evens out your skin tone
- conditions your skin

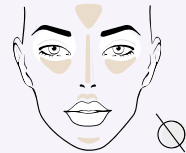

STEP 3

CONCEALER

- hides the imperfections of your skin

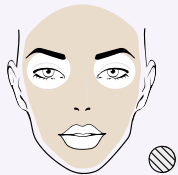

STEP 4

POWDER

- provides a matte finish
- sets your makeup



STEP 5

BRONZER

- sculpts the shape of your face



STEP 6

HIGHLIGHTER

- gives your skin a youthful glow

USE UNDER MAKEUP OR
AS AN INDEPENDENT
PRODUCT



Multifunctional PRIMER SPF 30

MULTIFUNCTIONAL PRIMER SPF 30

A creamy emulsion with beige shade gives the skin a beautiful, healthy look and gently evens skin tone. Perfectly smooths the complexion, while helping to protect against harmful effects of UV rays.

- exceptionally light formula
- does not accumulate in wrinkles, does not overload or dry the skin
- enriched with chamomile water, aloe vera and calendula extracts
- gluten-free
- beautiful fragrance

30 ml | 601312 |



IT MATTIFIES
AND EVENS OUT
IMPERFECTIONS

Silicone BASE

SILICONE BASE

Makes your makeup last longer. Mattifies and ensures a fresh look for a long time. Makes the skin perfectly smooth and ensures that pores and fine lines are less noticeable.

- with vitamin C and E complex which has antioxidant properties
- recommended for the skin which requires mattifying and has a tendency to shine

15 ml | 601301 |

IDEAL COVER EFFECT

Foundation

IDEAL COVER EFFECT FOUNDATION

Provides a semi-matte finish and a perfect look, without the mask effect, for an unbelievably long time. Due to the light and silky consistency, it spreads evenly. It contains valuable B3 and E vitamins.

- **humidity-resistant**
- **covers all imperfections**
- **perfectly evens skin tone**
- **highly pigmented**
- **very efficient – a thin layer evenly covers and gently mattifies**

30 ml



NUDE
601105 |



SOFT BEIGE
601106 |



OLIVE BEIGE
601107 |



IDEAL FOR ALL SKIN TYPES

BLUR EFFECT

Lifting Foundation

BLUR EFFECT LIFTING FOUNDATION

Superbly covers imperfections and evens out your skin tone. It guarantees a flawless, youthful and natural look without the mask effect. Thanks to its light, liquid consistency, it spreads very easily.

- **prevents shiny-looking skin**
- **gives a soft-focus effect**
- **creates an immediate visual lifting effect**
- **suitable for vegetarians**

30 ml



LIGHT NUDE
601204 |



CLASSIC BEIGE
601205 |



SATIN SAND
601206 |



PERFECT FOR MATURE SKIN

LONG-LASTING HUMIDITY-RESISTANT FORMULA

- perfect for hot days
- recommended for active people
- allows you to enjoy a perfect look even during a workout
- ideal for big events

THE BLUR EFFECT

Also referred to as the soft-focus effect, this is a well-known term in the field of photography. It allows to smooth out all the sharp contours and blur the image in the picture so that the model's face looks flawless and perfectly smooth. In the world of cosmetics, it offers strikingly similar results. Thanks to the ingredients with unique optical properties, it creates a layer on the surface of the skin which reflects and diffuses light evenly, masking the imperfections of your skin.

GLOWING DROPS 3D Liquid Highlighter

GLOWING DROPS 3D LIQUID HIGHLIGHTER

Immediately illuminates your skin and gives it an extra glow. Silky and liquid formula. It does not smudge and is not heavy on the skin.

- guarantees phenomenally fresh and radiant look
- optically rejuvenates the skin and eliminates signs of fatigue
- ideal for the strobing makeup technique
- with a formula containing wheat germ oil and betaine
- to be used in spots on various parts of your face and body
- can be applied both under the foundation, or add a drop to your favourite foundation and blend on your hand directly before the application
- with a pipette for easy dosing
- suitable for vegetarians

10 ml | 601311 |



HOW TO APPLY MAKEUP USING THE STROBING TECHNIQUE

It will illuminate your forehead

It will optically enlarge your eyes

It will make your eyes look brighter

It will accentuate your cheekbones

It will make your nose appear smaller

It will make your lips look noticeably fuller

It will highlight your chin and enlarge the lower lip

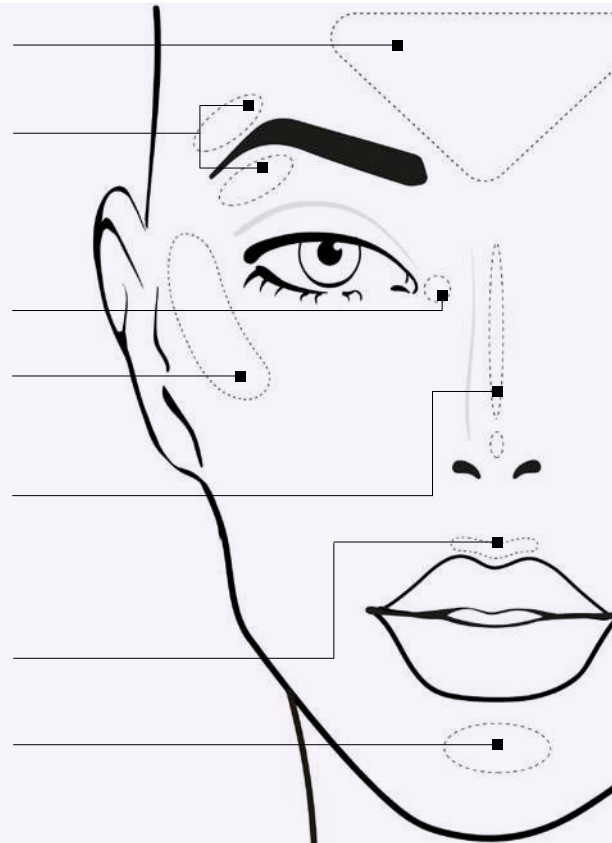

Makeup Setting SPRAY

MAKE UP SETTING SPRAY

Creates an invisible coating to protect your makeup. Doesn't leave your skin feeling sticky or tight.

- refreshes and adds a healthy glow throughout the day
- in the form of light, moisturising mist

100 ml | 609003 |



How to create
MIX & MATCH sets

STEP 1

SELECT

- ideal palettes for you, adjusted to your needs



SMALL



LARGE



XL



XXL

STEP 2

COMBINE

- any inserts



EYESHADOWS



BLUSHES AND HIGHLIGHTERS



POWDERS

STEP 3

EXCHANGE

- whenever you want – experiment with shades and play with the arrangement of the inserts



PALETTES

PALETTES

Ideal for those who like things to be practical and easy to use. They will be your place for all the products needed to create perfect makeup and store all your ideas. The sky is the limit.



A CONVENIENT MAGNETIC LOCK IS A GREAT SOLUTION BOTH DURING A TRIP AND IN EVERYDAY USE

Palette
SMALL

SMALL PALETTE

608101 |

EXAMPLE



THIS PALETTE CAN STORE:
4 x | 2 x | 1 x

Palette
LARGE

LARGE PALETTE

608102 |

EXAMPLE



THIS PALETTE CAN STORE:
8 x | 4 x | 2 x

Palette
XL

XL PALETTE

608120 |

EXAMPLE



THIS PALETTE CAN STORE:
16 x | 8 x | 4 x

Palette
XXL

XXL PALETTE

608121 |

EXAMPLE

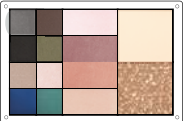

THIS PALETTE CAN STORE:
24 x | 12 x | 6 x





1

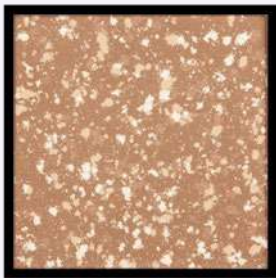

2

BRONZING-HIGHLIGHTING POWDER



3

HIGHLIGHTING POWDER

POWDER

POWDER

Provides a silky finish and perfectly sets the make-up.

- **does not clog pores**
- **allows skin to breathe**
- **for different skin types**

14 g

1 GOLDEN TAN
602001 |

2 CINNAMON ROLL
602019 |

- revives your skin
- provides a natural tan effect
- with illuminating particles

3 RADIANT GLOW
602018 |

- delicately illuminates your skin
- provides an effect of youthful and fresh skin
- gives a radiant and well-rested look



THE ONE
602102 |



AFTERGLOW
602103 |

HIGHLIGHTER

HIGHLIGHTER

One-touch of the brush is enough to make a face shine and glow with all the brightness.

- **provides a natural effect of well-rested skin**
- **glamour-style makeup**
- **brings out the natural radiance of your skin**

6.5 g



FRESH AND YOUTHFUL
FOR ANY SKIN TONE

BLUSH

BLUSH

Thanks to a wide range of tones, you will certainly find the perfect blush for you.

- **energised skin effect**
- **ensures healthy skin tone**
- **spreads very easily**

6.5 g



COCKTAIL PEACH
602202 |



DESIRE*
602203 |



CHARISMA*
602201 |

* Glittery



SELECT AN EYESHADOW THAT IS PERFECT FOR YOUR EYE COLOUR



BLUE OR GREY

- **contrasting shades:** shades of brown, copper, beige, gold, orange, peach, coral, violet, pink
- **harmonious shades:** shades of grey, blue, navy blue, graphite, silver



GREEN

- **contrasting shades:** shades of violet, pink, purple, coral
- **harmonious shades:** shades of green, beige, gold, copper, brown, grey, graphite



HAZEL OR BROWN

- **contrasting shades:** shades of navy blue, blue, green, turquoise, violet, purple, pink
- **harmonious shades:** shades of brown, beige, copper, gold, orange, coral

EYESHADOW

EYESHADOW

2.5 g, 2.6 g, 2.8 g, 3 g, 3.5 g



DESERT GLOW
LIMITED EDITION



MIRAGE
3 g | 606085



CAMEL
3 g | 606084



CLEOPATRA
3.5 g | 606085



PHARAOH
3.5 g | 606082

GLAMOUR WITH
PARTICLES EFFECT



SHOWTIME
2.5 g | 606009

SATIN EFFECT



DOLCE VITA
2.5 g | 606015



GALAXY
2.8 g | 606010



COPPER GODDESS
3 g | 606016

SHINY EFFECT



MOONDUST
2.8 g | 606021



GOLDEN RULE
2.5 g | 606011



LOVELY ORCHID
2.6 g | 606074

MATTE EFFECT



FIRST LOVE
3 g | 606012



ANONYMOUS
2.8 g | 606022



PEACH PASSION
2.5 g | 606002



NAUTICA
2.5 g | 606017



CHERRY COLA
3 g | 606006

Eye Zone CREATOR

EYE ZONE CREATOR

This multi-functional tool for applying eye makeup will allow you to become the creator of a captivating look.

- instant, and at the same time perfect makeup
- resistant to moisture
- will fit in any cosmetic bag
- for multiple use: just wash it under running water, dry and use again

606066 |



Eyebrow CREATOR

EYEBROW CREATOR

If eyes are the windows to the soul, then eyebrows are their frame. Have your eyebrows looking their best with the Eyebrow Creator.

- accentuates the colour and shape of your eyebrows
- doses an ideal quantity of the shadow
- easy to use
- handy and compact

607025 |



EYESHADOW Refill

EYESHADOW REFILL

Brown shimmer or shiny silver? Or both at once? Select your favourite eyeshadows and combine them with the professional Eye Zone Creator.

- in three trendy shades
- long-lasting formula
- very easy to apply

0.8 g

- 1 CREAMY FLASH 606060 |
- 2 SILVER SHINE 606063 |
- 3 TAUPE GLOW 606064 |



EYEBROW SHADOW Refill

EYEBROW SHADOW REFILL

Thanks to those three universal shades you can easily choose the colour that suits your type of beauty.

- ensures a natural effect
- accentuates the eyebrows beautifully
- very easy to apply
- shapes the eyebrow ridges perfectly

0.8 g

- 1 LIGHT BROWN 607022 |
- 2 PURE BROWN 607024 |
- 3 ALMOST BLACK 607023 |

LONG-LASTING SPARKLE

Cream Eyeshadow

LONG-LASTING SPARKLE
CREAM EYESHADOW

Leaves a captivating, intense shine on the eyelids. Thanks to the creamy-powder consistency, it is easy to apply and does not accumulate in skin creases.

- **extremely efficient and durable, it lasts all day**
- **quickly adheres to the eyelids, giving them a stunning glow**
- **non-sticky formula does not flake off**

3.5 g



1

2

3



1

COPPER GRACE
606077 |



2

ICE PALACE
606075 |



3

GOLDEN TREASURE
606076 |

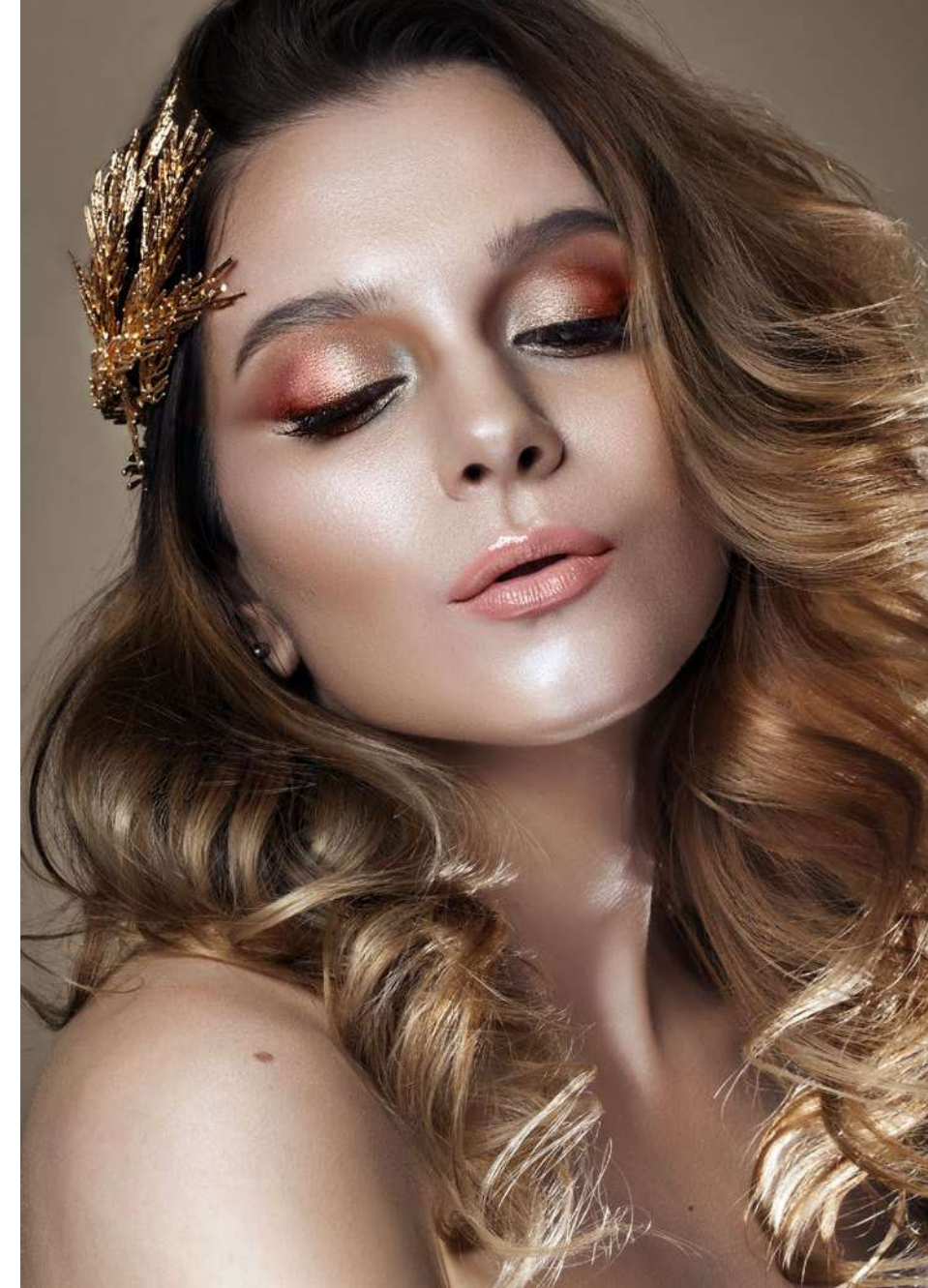

HAVE FUN WITH
YOUR MAKEUP

Modify colour saturation by applying another layer.

ENJOY
THE CONVENIENCE
OF USE

Use your finger to apply a small amount of the shadow to your eyelid.

Long-Lasting KAJAL EYE PENCIL

LONG-LASTING KAJAL EYE PENCIL

Have a charming, deep and beautiful look. Apply the eye pencil along the waterline of your eye to optically enlarge and highlight it, reducing the signs of tiredness.

- long-lasting – up to 12 hours
- will optically enlarge your eyes and give your look a rested and fresh appearance
- it is exceptionally durable and has a non-smear formula
- with a convenient built-in sharpener
- ophthalmologist tested

0.33 g



1 ECRU IDEAL
607032 |



2 CLASSIC WHITE
607031 |



1

2

LONG-LASTING Automatic Eye Pencil

LONG-LASTING AUTOMATIC EYE PENCIL

Expressive eye makeup for an incredibly long time? Now it's possible. It can be used for both day and evening makeup. It draws thick and thin lines with great precision.

- stays on your face without getting smudged for up to 12 hours
- the soft and velvety texture makes the application super easy
- a functional, automatic mechanism of a built-in sharpener enables you to apply makeup quickly and with great precision
- a wide range of shades – you are sure to find something you like
- ophthalmologist tested

0.31 g



1 DECADENCE BLACK
607005 |



2 DARK BLUE
607004 |



3 OCEAN REFLECTION
607026 |



4 METALLIC TEAL
607028 |



5 VIOLET VELVET
607027 |



1

2

3

4

5





Automatic BROW PENCIL

AUTOMATIC BROW PENCIL

Emphasises the shape of eyebrows and makes them look thicker.

- **guarantees a deep, long-lasting colour and a natural effect**
- **with a built-in sharpener**

0.31 g



BISTRE
607012 |



AUBURN
607013 |



USE A BLENDING
SPONGE
INCLUDED TO
CREATE SULTRY
SMOKEY EYES

Diamond EYE PENCIL

DIAMOND EYE PENCIL

With diamond shine glitter that will add a glow to your look.

- **glamorous**
- **waterproof**

0.34 g | CRYSTAL BLACK | 607006 |

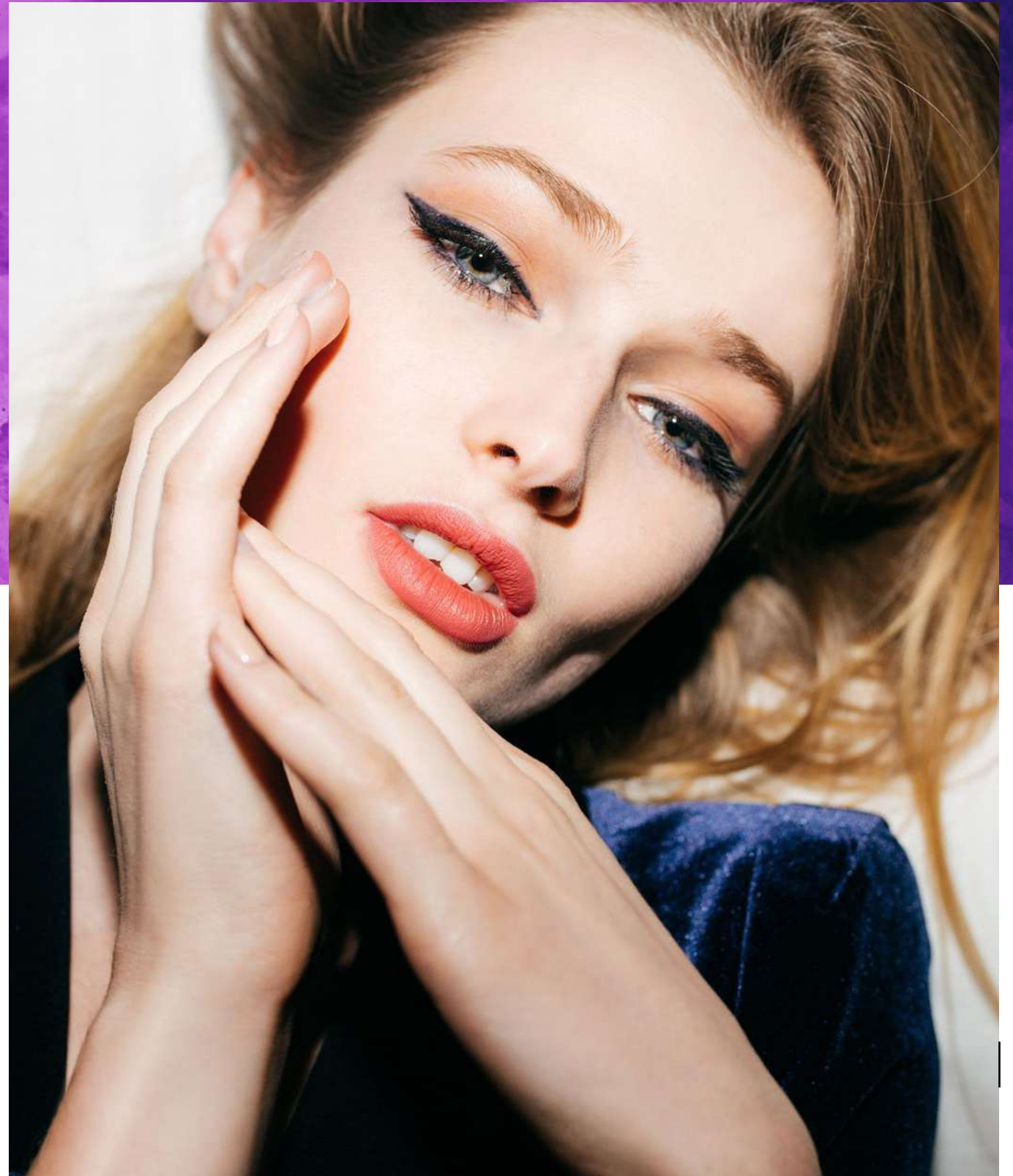



Bottled EYELINER

BOTTLED EYELINER

Intense blackness and incredible precision for expressive flirtatious eye makeup.

- a long-lasting effect, no need for touch-ups throughout the day
- ophthalmologically tested
- dermatologically tested
- suitable for vegans

4 g | DEEP BLACK
607001 |



Liquid EYELINER

LIQUID EYELINER

Beautifully emphasises the eye contour and gives intensity to the look by making eyelashes look denser.

- a great way for a quick, classy makeup
- perfect and easy application

Store in a vertical position with the tip downwards

1.1 ml | CARBON BLACK
607009 |



Volumizing Waterproof MASCARA

VOLUMIZING WATERPROOF MASCARA

Adds incredible volume to the lashes. Its perfectly profiled brush enables you to apply the mascara evenly from the roots to the tips, enhancing the volumising effect. The volatile silicone included in its formula makes the mascara extremely long-lasting. Bold, super-defined lashes in the blink of an eye.

- effectively protects your lashes from water and moisture
- suitable for vegans

8 ml | 607108 |



Eyelash Enhancing SERUM

EYELASH ENHANCING SERUM

The serum conditions eyelashes thanks to an active ingredient called: bimatoprost. It thickens and strengthens eyelashes and visibly improves their condition. The product may be used by people wearing contact lenses (remove the contact lenses before application of the serum). Can be used after chemotherapy, with eyelash extensions, with permanent makeup, and lashes after a henna treatment.

- makes eyelashes longer and thicker
- nourishes and regenerates even the weakest lashes

3 ml | 607107 |



LEGENDARY FULL HD LASHES

Mascara

LEGENDARY FULL HD LASHES MASCARA

Thanks to its advanced formula, the mascara will make your eyelashes extremely thick, flirtatiously curly and maximally long. The specially designed wand will precisely separate and define each eyelash, even the shortest ones.

- perfectly lifted and optically denser eyelashes after the first application
- without clumps, smudges or flakes
- contains waxes that nourish the eyelashes improving their condition
- thanks to the walnut extract and the innovative hexapeptide-1, it gives a subtle effect of tinted eyelashes

13.5 ml | 607039 |

LARGE
VOLUME AS
MUCH AS
13.5 ML

MULTI-DIMENSIONAL FULL HD EFFECT

LASH EXPERT
Mascara

LASH EXPERT MASCARA

Perfect eye makeup even for up to 12 hours, without smudging or crumbling.

- maximally lengthened and flirtatiously curled eyelashes
- an asymmetric, flexible wand: shapes and lifts the lashes with the longer bristles, and coats and separates even the tiniest lashes with the shorter bristles

11 ml | GLAM BLACK
607105 |

PHENOMENAL
Mascara

PHENOMENAL MASCARA

Advanced formula and an ultraprecise wand guarantee a panoramic eyelash effect.

- with an innovative conditioning ingredient for longer and thicker lashes
- lengthened, thickened, perfectly separated and curled lashes
- flexible mini-wand perfectly emphasises even the shortest and most delicate lashes

10 ml | INTENSE BLACK
607104 |

3 STEP
Mascara

3 STEP MASCARA

An innovative formula stunningly increases the volume of eyelashes and moisturises them properly.

- 3 in 1: extended, thickened, lifted eyelashes
- the exceptional shape of the wand allows for applying the mascara from roots to ends

8 ml | PERFECT BLACK
607103 |

LUSTRE EFFECT

Hyaluronic Lip Gloss

LUSTRE EFFECT HYALURONIC LIP GLOSS

Contains hyaluronic acid that perfectly moisturises the delicate skin of the lips, leaving it soft and smooth. Shiny, semi-transparent shades provide a natural effect, perfect for wearing every day and for special occasions.

- makes your lips look fuller and plumper
- makes them sensual and silky
- regular application improves lips condition
- with a convenient, soft applicator
- has a non-sticky formula and a pleasant scent

7 ml



UNICORN DUST
604036 |



CLASSY LADY
604037 |



RASPBERRY KISS
604038 |



WET-LOOK LIPS EFFECT

INSTANT FEELING
OF SMOOTHNESS

PLUMP EFFECT

Chili Lip Gloss

PLUMP EFFECT CHILI LIP GLOSS

Thanks to thousands of shimmering particles it visually plumps the lips making them incredibly alluring. Expressive, fashionable colours give your lips a seductive look and bring out your hidden sex appeal.

- with chilli pepper extract
- for temptingly full and sensuous lips
- with a convenient, soft applicator
- has a non-sticky formula and a pleasant smell

7 ml



VERY CHERRY
604039 |



CANDY FLOSS
604040 |



GOLDEN SHINE
604041 |



WET-LOOK LIPS EFFECT

DAZZLING REFLEXES



COMING
SOON





COLOR INTENSE Lipstick

COLOR INTENSE LIPSTICK

Provides full coverage and intense matte colour. Applying it to your lips will be a moment of pure pleasure – thanks to the creamy consistency, it is very easy to apply too. Contains nourishing chia seed oil which prevents the lipstick from drying out your lips. They will look smooth and tempting.

- guarantees silky smooth matte finish and intense colour that stays on your lips for long
- contains precious chia seed oil
- non-sticky formula and creamy texture offering you a long-lasting feeling of comfort – you won't even feel you are wearing it

4.2 g

- 1

SHADOW
604045 |
- 2

CARAVAN
604043 |
- 3

SANDSTORM
604042 |

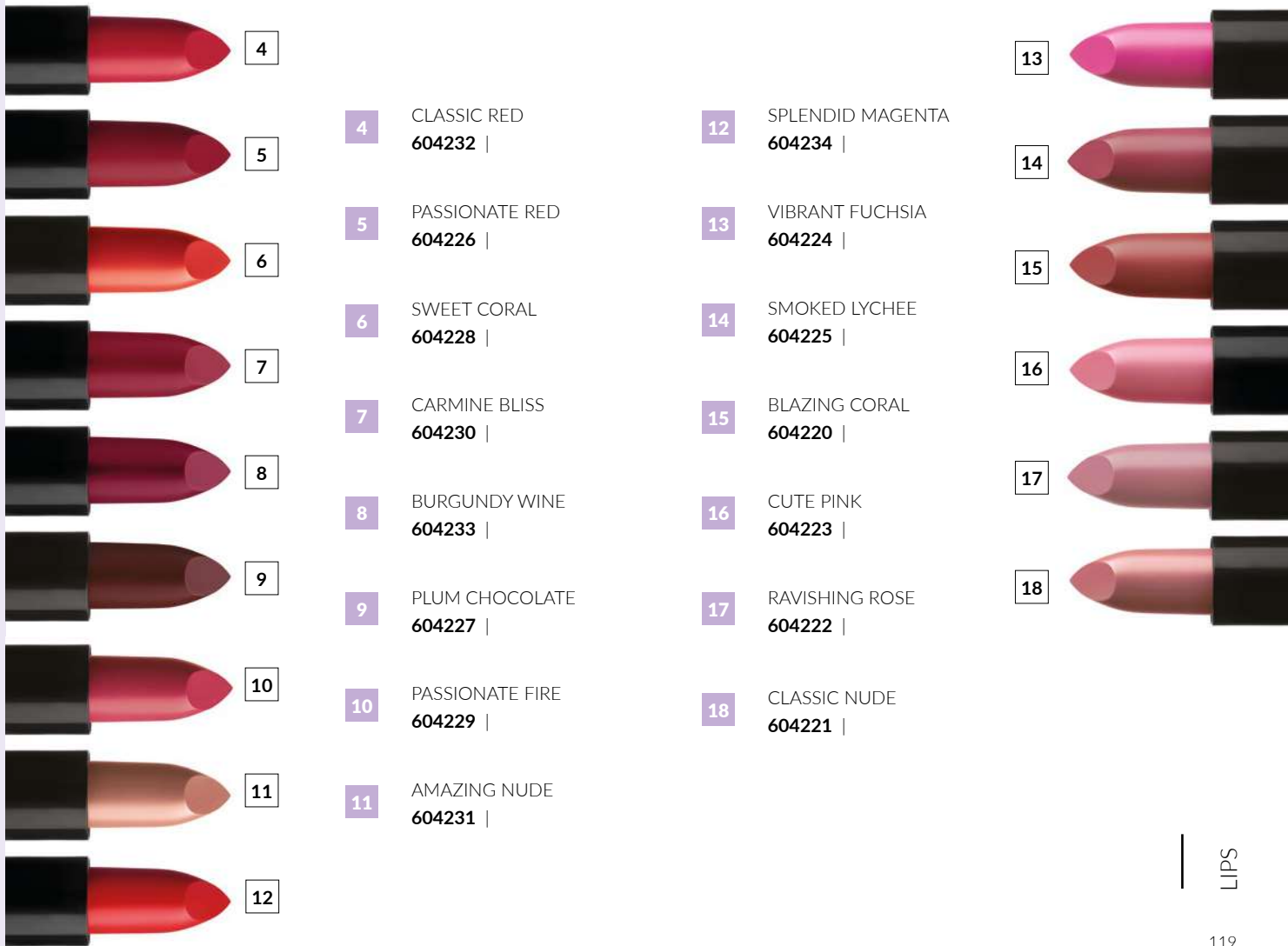

- 4

CLASSIC RED
604232 |
- 5

PASSIONATE RED
604226 |
- 6

SWEET CORAL
604228 |
- 7

CARMINE BLISS
604230 |
- 8

BURGUNDY WINE
604233 |
- 9

PLUM CHOCOLATE
604227 |
- 10

PASSIONATE FIRE
604229 |
- 11

AMAZING NUDE
604231 |
- 12

SPLENDID MAGENTA
604234 |
- 13

VIBRANT FUCHSIA
604224 |
- 14

SMOKED LYCHEE
604225 |
- 15

BLAZING CORAL
604220 |
- 16

CUTE PINK
604223 |
- 17

RAVISHING ROSE
604222 |
- 18

CLASSIC NUDE
604221 |

Long-Lasting Matte LIQUID LIPSTICK

LONG-LASTING MATTE LIQUID LIPSTICK

A perfect matte effect that will stay on your lips for multiple hours. The ultra-light formula not only guarantees a perfect, intensive matte finish but also does not overburden the lips, ensuring an exceptional sense of comfort. Thanks to such precious, natural ingredients as beeswax and avocado oil, the lipstick will not make your lips dry. The easy application and long-lasting colour without the sticking, drying and smearing effect will make you fall in love with it from the first use.

- **no more frequent corrections of your makeup – the lipstick will stay on your lips for up to 6 hours**
- **its exceptional composition ensures intense, matte colour, which not only does not make your lips dry but also gives them the feeling of hydration**
- **thanks to a precise applicator and silky texture with a pleasant scent, applying colour to your lips will become a real pleasure**

6 ml



HOT RED
604014 |



TAFFY
604011 |



CREAMY
604016 |



CERISE
604012 |



VIOLET
604015 |



CRIMSON
604010 |



ROSE
604017 |



MAUVE
604009 |



BLUSH
604013 |



CLARET
604018 |





2 Phase MAKEUP REMOVER

2 PHASE MAKEUP REMOVER

Gentle yet highly effective at removing eye and lip makeup, also waterproof formulas.

- **leaves the skin moisturised, soft and smooth**
- **hypoallergenic**

150 ml | **609001** |



MICELLAR LOTION

MICELLAR LOTION

Removes makeup and cleanses the skin, perfectly preparing it for further skincare routine.

- **based on rose water from damask rose's petals**
- **perfectly refreshes the skin**

150 ml | **609002** |



Makeup Remover TOWEL

MAKEUP REMOVER TOWEL

Thoroughly removes even waterproof makeup without the use of cosmetic products.

- **just dampen it with water**
- **suitable for all skin types, including sensitive skin**

608107 |



Nail Lacquer GEL FINISH

NAIL LACQUER GEL FINISH

Ultra-glossy formula with a gel finish effect.

- provides a saturated, long-lasting colour and excellent coverage from the first application
- resistant to chipping, abrasion and dulling
- with a wide nail polish brush

11 ml



				
MILKY DREAM 603150	TRENDY BEIGE 603106	COPPER LUSTRE ▲ 603136	GLAM BROWN 603107	STYLISH RED 603103
				
COTTON CANDY 603146	PINK RAPTURE 603143	LEGENDARY FUCHSIA 603149	PASTEL HEATHER 603144	POSH RED 603104
				
TRENDY VIOLET 603142	OCEAN IN THE SUN ▲ 603140	PEARLY RASPBERRY ▲ 603138	MYSTERIOUS CLARET ▲ 603120	

▲ Metallic



Nail CONDITIONER with Keratin

NAIL CONDITIONER WITH KERATIN

Designed for splitting nails.

- keratin regenerates and hardens the nail plate protecting it against damage

10 ml | 603006 |



Nail CONDITIONER 8 in 1

NAIL CONDITIONER 8 IN 1

A real multitasker: intensely regenerates, strengthens, protects, provides smoothness, restores the lustre, dries fast and lasts long.

- visibly improves the appearance and condition of damaged nails
- prevents breaking, brittleness and splitting

10 ml | 603005 |



Nail Top Coat HYBRID LOOK

NAIL TOP COAT HYBRID LOOK

Gives your painted nails a hybrid manicure look and an amazing shine without the use of UV light. The unique formula provides effective protection against chipping and wearing down of the nail polish.

- **does not require the use of UV lamp**
- **emphasises the intensity of the colour**
- **extends the durability of the manicure to up to 7 days**
- **can be removed with any nail polish remover**

11 ml | 603152 |



Acetone Nail Polish REMOVER

ACETONE NAIL POLISH REMOVER

Extremely effective nail lacquer remover. It contains vitamin E, which moisturises nails and panthenol to improve their condition.

- **removes even the most durable nail lacquer**
- **contains vitamin E and panthenol responsible for improving the condition of the nail**

150 ml | 603009 |



Acetone Free Nail Polish REMOVER

ACETONE FREE NAIL POLISH REMOVER

Not only removes nail lacquer but also contains castor oil which has moisturising properties. This helps to keep the nails in good condition.

- **convenient application**
- **smells of strawberry with vanilla**

150 ml | 603008 |



Makeup Artist
CASE

MAKEUP ARTIST CASE

Excellent for storage of your makeup accessories and cosmetics. Very spacious and practical with an inside mirror.

- excellent during travels to store your cosmetic essentials
- folds out sideways with four extendable shelves

VERY HANDY SIZE: 24 x 22 x 18 cm



BLACK
608115 |

SILVER
608114 |

PINK
608116 |

GOLDEN
608123 |



Latex-Free
MAKEUP SPONGE

LATEX-FREE MAKEUP SPONGE

Helps to apply the perfect face makeup. Ideal for foundation and concealer application.

- latex-free
- a unique, precise shape

608104 |



Professional
BRUSH SPRAY

PROFESSIONAL BRUSH SPRAY

Immediately prepares brushes for reuse, removing the remains of makeup and cosmetics. Recommended for cosmetic brushes with natural and synthetic bristles.

- perfectly cleanses the brushes
- thanks to the special ingredients, it maintains the bristles of the brushes and also gives them a pleasant scent

100 ml | 608113 |



Powder **BRUSH**
no. 402

POWDER BRUSH NO. 402

Suitable for application and distribution of loose and pressed powders.

- synthetic bristle

608402 |

Kabuki **BRUSH**
no. 400

KABUKI BRUSH NO. 400

Ideal for quick application of loose, pressed and mineral powders.

- synthetic bristle

608400 |



Facial Mask
BRUSH

FACIAL MASK BRUSH

Enables the hygienic, quick and precise application of facial creams and masks of different consistency. Because it is made of synthetic bristles, it does not absorb large amounts of product and allows it to be applied evenly.

- easy to wash and dries quickly
- has a flattened shape that facilitates the application and mixing of masks

608003 |



Angled Brow
BRUSH no. 404

ANGLED BROW BRUSH
NO. 404

For application of eyebrow cosmetics with powder, cream, gel and wax formula.

- synthetic bristle

608404 |



Eyeshadow Mini
BRUSH no. 406

EYESHADOW MINI BRUSH
NO. 406

Perfect for precise application of all eyeshadow types.

- synthetic bristle

608406 |



Shadows
Blending **BRUSH**
no. 410

SHADOWS BLENDING
BRUSH NO. 410

Its well-designed shape is perfect for applying eyeshadow on the eyelids. It wonderfully blends the colours reducing the risk of leaving harsh lines.

- synthetic bristle

608410 |

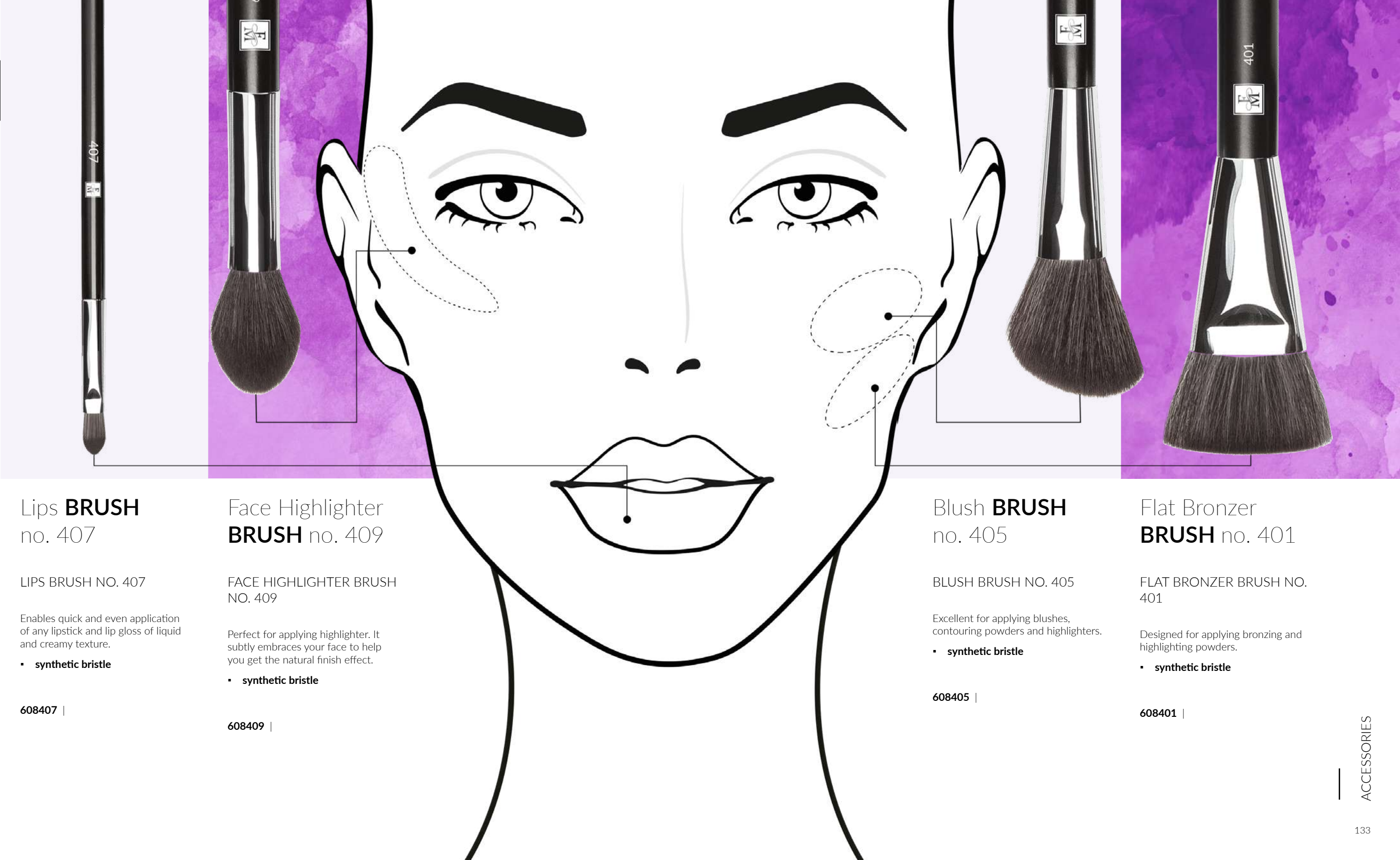

Lips **BRUSH**
no. 407

LIPS BRUSH NO. 407

Enables quick and even application of any lipstick and lip gloss of liquid and creamy texture.

- synthetic bristle

608407 |

Face Highlighter **BRUSH** no. 409

FACE HIGHLIGHTER BRUSH NO. 409

Perfect for applying highlighter. It subtly embraces your face to help you get the natural finish effect.

- synthetic bristle

608409 |

Blush **BRUSH**
no. 405

BLUSH BRUSH NO. 405

Excellent for applying blushes, contouring powders and highlighters.

- synthetic bristle

608405 |

Flat Bronzer **BRUSH** no. 401

FLAT BRONZER BRUSH NO. 401

Designed for applying bronzing and highlighting powders.

- synthetic bristle

608401 |



aurile

Savour the taste...

of AURILE coffees and teas, which were created with exceptional passion and professionalism. We highly recommend our functional coffees. They have been developed by scientists and not only taste delicious, but also contain ingredients valuable for your health: vitamins and minerals. Aurile teas have been enriched with flower petals and natural aromas, so that you can enjoy their great taste every day.

CREME

Instant Coffee

CREME INSTANT COFFEE

The harmonious composition of high-quality coffees with a mild taste and delightfully rich aroma captivates all senses from the very first sip. A cup full of finesse enchants with expressive notes, making each moment unique.

- delicate and perfectly balanced
- creates velvety foam on the surface
- perfect for afternoon meetings with friends

80 g | 802001 |



INTENSE

Instant Coffee

INTENSE INSTANT COFFEE

It is a composition of perfectly selected coffees creating an intriguing combination of clarity and richness of aroma. It stimulates action, while providing intense sensations. It's a cup full of black, energising essence.

- due to the freeze-drying process it impresses with strong, multi-layered taste
- for connoisseurs of deep coffee accents
- for a great start to your day

100 g | 802002 |



INSTANT

A feast for the palate and the senses. Enjoy a moment of pleasure with aromatic coffee anywhere and anytime.

EXCELLENCE GROUND

Coffee / Coffee Beans

EXCELLENCE GROUND
COFFEE / COFFEE BEANS

- 100% Arabica
- Mocha is one of the noblest coffee varieties. It has a deep, mellow taste.
- an original blend of the best African Arabica beans
 - origin: Sidamo region, Ethiopia

250 g | GROUND COFFEE
802003 |

1 kg | COFFEE BEANS
802004 |



NATURAL

We chose the noble Arabica and its blends for our natural coffees, to let you enjoy its great taste in all forms.



CLASSIC

Coffee Capsules

CLASSIC COFFEE CAPSULES

- 100% Arabica, fine grind, for espresso
- Machine Colombian strains of Arabica enclosed in our capsules create a silky brew with gentle acidic overtones.
- in convenient capsules, compatible with the Nespresso®* system
 - origin: Colombia

10 x 5,5 g | 802005 |

*Nespresso® is a registered trademark owned by Société Des Produits Nestlé SA. FM WORLD and AURILE are not affiliated contractually, financially or organisationally with Nespresso® Nestlé or Nespresso® SA. FM WORLD sp. z o.o. is neither the licensee nor the distributor of the Nespresso® brand.



PURE GREEN

Coffee

CLASSIC COFFEE CAPSULES

- 100% Arabica, coarse grind, unroasted, pyramid-shaped bags
- Delicate flavour with distinct notes of wine. It contains a large amount of the chlorogenic acid (CGA) and caffeine which has stimulating properties.
- recommended for those who appreciate delicate flavours and want to stay in shape
 - from ecological farms
 - origin: Peru

20 x 7 g | 802006 |





HAZELNUT

Ground Coffee

HAZELNUT GROUND COFFEE

Velvety note of hazelnuts in perfect harmony with the taste of stimulating coffee is the recipe for an excellent morning and unforgettable afternoon.

- **origin: East Asia**

250 g | **804002** |



CHOCOLATE

Ground Coffee

CHOCOLATE GROUND COFFEE

Classic, sophisticated chocolate aroma in the unforgettable duet with top quality Arabica and Robusta will guarantee a moment of relaxation and wonderful taste.

- **origin: East Asia**

250 g | **804003** |



IRISH CREAM

Ground Coffee

IRISH CREAM
GROUND COFFEE

Exquisite whisky and soft sweet cream enrich the aroma of natural, freshly ground coffee making it even more sophisticated. You will dream that this pleasure never ends.

- **origin: East Asia**

250 g | **804005** |



CHERRY

Ground Coffee

CHERRY
GROUND COFFEE

Strong coffee complemented with the aroma and sweetness of ripe, juicy cherries. Every sip will take you to a sun-drenched orchard.

- **origin: East Asia**

250 g | **804001** |



VANILLA

Ground Coffee

VANILLA
GROUND COFFEE

The exotic sweet aroma of vanilla introduces warm and joyful notes to complement the taste of natural coffee. A true feast for the senses.

- **origin: East Asia**

250 g | **804004** |

FLAVOURED

Chocolate or cherry? The delicious taste of hazelnuts or sweet vanilla flavour? Have fun and experiment with our flavoured coffees which taste excellent served both hot and cold.



FOCUS Ground Coffee

FOCUS GROUND COFFEE

with Guarana extract and magnesium

Aromatic coffee enriched with ingredients which contribute to the elimination of tiredness and fatigue will help you clear your mind as well as focus on what is important.

- **double power: with an additional portion of Guarana caffeine**
- **indispensable for people working intellectually and students who want to improve their memory and ability to focus**
- **RDA* in 2 cups of coffee: 30% magnesium, vitamin B2, 24% pantothenic acid, niacin, biotin**
- **origin: East Asia**

250 g | 803003 |



FUNCTIONAL

Lack of energy, unhealthy diet, stress? Start fighting them today. Our functional coffees will be of help, as they have been developed in consultation with scientists and proper nutrition specialists.



METABOLISM Ground Coffee

METABOLISM GROUND COFFEE

with Garcinia Cambogia and L-carnitine

Aromatic, delicious coffee which perfectly complements the slimming and detoxification process. When combined with a balanced diet and a bit of physical activity it will make you look and feel lighter.

- **recommended for those who wish to stay in shape, fight excess weight or obesity, or improve metabolism**
- **RDA* in 2 cups of coffee: 38% chromium, 30% zinc, vitamin B2, 24% pantothenic acid, niacin, biotin**
- **origin: East Asia**

250 g | 803001 |



ENERGY Ground Coffee

ENERGY GROUND COFFEE

with Guarana extract and taurine

Stimulating taurine and B group vitamin complex, in combination with the distinctive taste, boost your psychophysical efficiency. The increased dose of invigorating guarana caffeine refreshes and provides energy for the whole day.

- **excellent for very active persons, night shift workers, athletes, frequent travellers**
- **RDA* in 2 cups of coffee: 30% vitamin B2, 24% pantothenic acid, niacin, biotin**
- **origin: East Asia**

250 g | 803002 |

*RDA - Recommended Daily Allowance. Research assumptions: 10 g coffee / 150 ml of beverage..



HAPPINESS
Blue Tea

HAPPINESS BLUE TEA

Oolong loose leaf tea with blackcurrant, natural vanilla and peach flavour

Exquisite deep taste and mysterious, slightly emerald green colour of Oolong tea are born in the process of half-fermentation of leaves. Aromatic brew, seducing with blackcurrant notes, contains polyphenols that are beneficial to your health.

- **unique tea, called Black Dragon**
- **with whole blackcurrants**
- **origin: Chinese Fujian province**

75 g | **805001** |



JOY
Red Tea

JOY RED TEA

Pu-erh loose leaf tea with dried cherries, chokeberries rose petals and a natural cherry flavour

Aromatic red tea enriched with dried cherries and chokeberries, and delicate rose petals. It contains, among others, natural digestible selenium, vitamin E, and valuable flavonoids.

- **rich aroma with a subtle cherry note**
- **origin: Chinese Yunnan province**

75 g | **805002** |



NOBLE
Black Earl
Grey Tea

NOBLE BLACK
EARL GREY TEA

Ceylon loose leaf tea with natural bergamot oil, cornflower petals, orange zest and lemon myrtle

The combination of Ceylon black tea with natural bergamot oil from Italy, orange zest, cornflower petals, and lemon myrtle forms the unique variation on the classic Earl Grey tea.

- **distinct character, valued by Earl Grey enthusiasts**
- **origin: Sri Lanka**

75 g | **805003** |



EUPHORIA
Green Tea

EUPHORIA GREEN TEA

Gunpowder loose leaf tea with verbena, lemongrass, sunflower petals, lemon zest and a natural lemon flavour

The combination of Gunpowder green tea youngest leaves, aromatic verbena, lemongrass, lemon zest and sunflower petals is the key to this energising composition.

- **combines a sweet taste and a rich lemon aroma**
- **origin: Chinese Zhejiang province**

75 g | **805004** |



SERENITY
White Tea

SERENITY WHITE TEA

Pai Mu Tan loose leaf tea with rose petals

Noble white tea with rose petals and a mild floral aroma delights with its velvety, slightly sweet taste. This exceptionally subtle, harmonious composition is rich in vitamins A and E as well as beneficial polyphenols.

- **created with very young tea leaves, exceptionally delicate**
- **origin: Chinese Fujian province**

30 g | **805005** |



HARMONY
Black Tea

HARMONY BLACK TEA

Yunnan loose leaf tea with hibiscus, jasmine flowers, marigold petals, dried cranberries and a natural peach flavour

Exquisite black Yunnan tea ennobled with jasmine flowers and other unique additives, known for its distinct refreshing taste, and delightful delicate peach aroma.

- **with a harmonious taste loved by people all over the world**
- **origin: Chinese Yunnan province**

75 g | **805006** |



PURE HOME

Wrap yourself with irresistible scents

Perfume has remarkable power. It works like magic. To surround ourselves with the magical mist of unbelievable experience we reach for a bottle of perfume. But we decided to take a step forward and created a unique line of perfumed products. Thanks to PURE HOME, our unique fragrances will be with you during your everyday tasks. From now on, simple household tasks will become a real pleasure, and the whole house will be filled with a charming smell.

COMING
SOON

COMING
SOON



HOME RITUAL
Fragrance

FRAGRANCE HOME RITUAL

They enable you to experience an exceptional scented home ritual every day. Allow yourself a bit of luxury with the unique scents in a beautiful setting.

- sophisticated fragrance compositions will fill your room with a unique, long-lasting scent
- elegant design
- long-lasting – up to 70 days

100 ml



- FOR HER:
- 718005 | PURE 05 |
 - 718018 | PURE 18 |
 - 718020 | PURE 20 |
 - 718021 | PURE 21 |
 - 718032 | PURE 32 |
 - 718081 | PURE 81 |
 - 718372 | PURE 372 |
 - 718413 | PURE 413 |
 - 718436 | PURE 436 |
 - 718489 | PURE 489 |
 - 718366 | PURE ROYAL 366 |
 - 718809 | PURE ROYAL 809 |

- FOR HIM:
- 718052 | PURE 52 |
 - 718056 | PURE 56 |
 - 718134 | PURE 134 |
 - 718472 | PURE 472 |
 - 718473 | PURE 473 |
 - 718335 | PURE ROYAL 335 |

- UNISEX:
- 718900 | PURE ROYAL 900 |
 - 718910 | PURE ROYAL 910 |

STYLISH DESIGN,
UNIQUE FRAGRANCE

The prestigious PURE HOME line impresses not only with the unique fragrances, but also with the extremely stylish design. We chose the most beautiful fragrance compositions that will enable you to create an amazing scented home ritual to pamper the senses of your family and enchant all of your guests too.

HOME RITUAL Fragrance Candle

HOME RITUAL FRAGRANCE CANDLE

With a captivating scent and the highest quality standard. It introduces a sensual mood to the room, at the same time being an appealing decoration for any interior. Contains paraffin produced in a modern, hydrotreating process that meets the strict requirements of the German RAL standards.

- **burn time: 35 to 40 hours**
- **immersed in an elegant glass**
- **with timeless PURE and PURE ROYAL perfumes**

150 g

FOR HER:

- 719018** | PURE 18 |
- 719020** | PURE 20 |
- 719413** | PURE 413 |
- 719809** | PURE ROYAL 809 |

FOR HIM:

- 719472** | PURE 472 |

UNISEX:

- 719900** | PURE ROYAL 900 |
- 719910** | PURE ROYAL 910 |



HOW TO PROPERLY LIGHT THE CANDLE

Before each lighting, cut the wick to a height of about 5 mm, so that the flame will be stable and the candle will not smoke. Burn it for 3 to 4 hours – this will prevent tunnelling (the wax will melt evenly), and will also allow the candle to develop a full bouquet of aromas.

THE HIGHEST QUALITY STANDARD

Home Ritual scented candles meet strict requirements of the German RAL standard in terms of:

- **scent intensity,**
- **optimal burning behaviour**
- **wick quality – a strong cotton wick of suitable thickness, resistant to breaking and drowning**
- **minimal smouldering, which does not pollute the airways**
- **reduced soot, which ensures the candle looks beautiful when used**



Air FRESHENER

AIR FRESHENER

The original fragrance composition smells as beautiful as your favourite PURE and PURE ROYAL perfumes. Gradually releases a distinct fragrance.

- with a convenient elastic band to hang
- ideal for various interiors, e.g. home, office or car

9,5 g, 10,5 g

FOR HER:

708051 | PURE 18 |
708050 | PURE 20 |
708059 | PURE 489 |
708052 | PURE ROYAL 809 |

FOR HIM:

708049 | PURE 472 |
708053 | PURE Royal 823 |

UNISEX:

708054 | PURE ROYAL 900 |



Perfumed Ironing LIQUID

PERFUMED IRONING LIQUID

Makes ironing a real pleasure. Just pour about 5 ml of perfumed ironing liquid in the iron to make the clothes smell amazing. It comes in 3 captivating fragrances.

- gives the clothes a unique scent

100 ml

704015 | PURE 10 |
704016 | PURE 23 |
704017 | PURE 81 |



Wardrobe FRAGRANCE

WARDROBE FRAGRANCE

Unique perfume compositions in your wardrobe, bedroom and office.

- gradually release the scent

14,2 g, 15,2 g

FOR HER:

708041 | PURE 18 |
708039 | PURE 20 |
708018 | PURE 23 |
708019 | PURE 33 |
708036 | PURE 413 |
708044 | PURE 436 |
708058 | PURE 489 |
708037 | PURE ROYAL 366 |
708043 | PURE ROYAL 809 |

FOR HIM:

708040 | PURE 472 |
708042 | PURE 473 |
708038 | PURE ROYAL 335 |
708045 | PURE ROYAL 823 |

UNISEX:

708055 | PURE ROYAL 900 |



Take care of your home without making an effort

It is always a pleasure to return to a neat, clean and fragrant home. So you can truly enjoy your cleaning time as well, we have created our modern SMART & CLEAN brand. Thanks to our professional line of products you can now easily in a blink of an eye take care of the cleanliness and hygiene of your home, while the new line of probiotic products is environmentally friendly, helping you create a healthy micro-climate inside your home.



100% ACTIVE PROBIOTICS

Probiotic Multi-Purpose **CLEANER**

PROBIOTIC MULTI-PURPOSE CLEANER

Ensures effective and long-term elimination of all dirt and unpleasant odours from all types of washable surfaces, among others: ceramic glaze, floors, kitchen tabletops, walls and sanitary fittings.

1000 ml | **713005** |



CLEANLINESS AT THE MICROSCOPIC LEVEL

Probiotic Floor **CLEANER**

PROBIOTIC FLOOR CLEANER

Removes contaminants and bad bacteria cultures from the cleaned surfaces, as well as eliminates unpleasant odours for a long time.

1000 ml | **713001** |



LONG-TERM ELIMINATION OF PATHOGENS AND BACTERIA

Probiotic Washing-Up **LIQUID**

PROBIOTIC WASHING-UP LIQUID

Perfectly degreases the dishes. Moreover, it keeps the hydraulic components clean and it is gentle on the skin.

750 ml | **713003** |



Probiotic Hand **GEL**

PROBIOTIC HAND GEL

Cleans hands thoroughly without the use of water, as well as moisturises them perfectly. It restores the appropriate microflora of the skin.

500 ml | **713004** |



THEY CREATE A HEALTH-FRIENDLY MICRO-CLIMATE

Probiotic Laundry **LIQUID**

PROBIOTIC LAUNDRY LIQUID

Due to the concentrated formula, it is sufficient for 50 washes. It perfectly cleans white and coloured clothes, providing them with a beautiful scent. Moreover, it protects the washing machine against dirt deposits.

1500 ml | **713002** |



Find our special symbol and look for it on other products – each one is environmentally friendly!

Ecological cleaning products will take care not only of your home, but also your skin, health and the environment. Discover the beneficial power of probiotic preparations.

LET THE GOOD BACTERIA FEEL AT HOME

The positive impact of probiotics on the human body has been known for years. Their beneficial properties fit perfectly into the constantly developing eco-trend. We have used them to create an exceptional line of household products, in order to enable the removal of dangerous pathogens from the surfaces. The interior of your home will not only be perfectly clean, but it will be also populated with beneficial strains of bacteria.

EFFECTIVE FOAM Washing-Up Liquid

EFFECTIVE FOAM WASHING-UP LIQUID

The innovative formula easily removes all dirt and even the most stubborn grease from the dishes. It foams perfectly, making it extremely efficient.

- creates a dense, active foam that effectively washes dishes, leaving them perfectly clean and shiny
- turns the washing-up routine into a real pleasure
- very efficient – it lasts for a long time

750 ml
250 ml



1

1 AVOCADO& BERRIES 705014 |

A subtle combination of avocado and forest fruit aromas. Enriched with avocado extract and panthenol.

2 RASPBERRY 750 ml | 705015 | 250 ml | 705015.02 |

Sweet and tempting raspberry fragrance. Contains raspberry extract and allantoin.



2

SPOTLESS AND HYGIENICALLY CLEAN

Our cleaning products that are designed for the kitchen are the embodiment of passion and commitment that we have towards our work. We know they are reliable as we use them ourselves. We want your kitchen to be a place that is spotless and hygienically clean.





Washing-Up LIQUID

WASHING-UP LIQUID

Can easily deal with grease and other dirt. Enriched with vitamins and plant extracts that moisturise and nourish the skin of your hands.

- gentle on the hands – pH 5.5

750 ml

1 ALOE
705005 |

Contains aloe extract which moisturises and regenerates the skin of your hands.

Washing-Up BALM

WASHING-UP BALM

Effectively removes grease and other dirt. It contains glycerin, allantoin and babassu oil obtained from Brazilian palm nuts, which leaves a pleasant feeling of hydration on the hands.

- clean dishes, beautiful hands

750 ml | 705006 |

2 RED CITRUS
705004 |

Recommended for dry hands – with the extract of exotic fruit.

DEGREASER Extra Power

DEGREASER EXTRA POWER

Undeclared in the fight against grease – removes even sticky residues and burnt grease. Especially recommended for: countertops, sinks, fryers, hoods and hobs, ovens, grills, and pots.

- cleans without streaks and scratches

750 ml | 705009 |

Kitchen CLEANER

KITCHEN CLEANER

Indispensable in every kitchen. With active foam, the cleaner removes dirt and dust. It ensures perfect cleanliness without streaks and water stains. Additionally, it gently polishes and makes the cleaned surfaces look well-kept.

- excellent for everyday use

750 ml | 705003 |

Fridge & Microwave CLEANER

FRIDGE & MICROWAVE CLEANER

A guarantee of hygienic cleanliness. The cleaner removes dirt, including greasy stains, while supporting defrosting. With a convenient trigger cap that reaches areas which are hard to reach.

- leaves a fresh citrus scent
- for everyday use

750 ml | 705011 |



Ceramic Hob
CLEANER

CERAMIC HOB CLEANER

A modern formula thoroughly cleans and cares. Active foam is easy to spread, leaves no streaks or scratches.

- prevents sticking of new dirt
- gentle to the cleaned surfaces

750 ml | 705010 |



DESCALER
All Purpose

DESCALER ALL PURPOSE

Forget limescale. The Descaler All Purpose instantly removes limescale even from areas which are difficult to reach. If used regularly it extends the life of appliances. Recommended for: kettles, heaters, sieves, irons, coffee machines and other household appliances.

- concentrated acidic formula
- effective and efficient

250 ml | 705013 |



Inox
CLEANER

INOX CLEANER

Designed to care for matt stainless steel elements and surfaces. Removes greasy stains and fingerprints. Cleans, polishes and protects against new dirt.

- does not scratch or leave streaks

250 ml | 705012 |



Storage
BOX

STORAGE BOX

Dishwasher tablets, laundry capsules – this handy box will fit them all. Protect capsules against moisture. The four-snap lid additionally protects the box contents from children.

Dimensions: 19,5 x 14 x 10 cm | 710001 |



3 in 1 Dishwasher
TABS

3 IN 1 DISHWASHER TABS

Multifunctional: the tabs thoroughly wash the dishes and make them shine, as well as protect the dishwasher. They remove even burnt remains of food and the most difficult stains of coffee, tea, and spots of grease or eggs.

- protect cutlery against corrosion, and glass against looking cloudy
- sold in sets of 10 pieces – buy as many tabs as you actually need

180 g / 10 szt. | 981002 |



Liquid SOAP

LIQUID SOAP

Give your skin perfect purity and hydration. The carefully selected ingredients of soap wash thoroughly and gently nourish the hands, leaving a subtle scent.

500 ml



1

2

3

1 MANGO & PEACH
701005 |

The sweet aroma of appetising mango and peach is a daily moment of relaxation.

2 CITRUS & CONIFERS
701006 |

The sophisticated combination of conifer notes with refreshing accords of citrus, lemongrass, and a light touch of rosewood.

3 HYPOALLERGENIC
701004 |

It effectively cleans and nourishes the sensitive skin of hands, removes even oily dirt. It does not contain scented allergens and colouring.



Bathroom
CLEANER

BATHROOM CLEANER

- Actively removes scale and soap. It contains innovative ingredients that prevent the formation of water spots.
- **leaves a clean shine and cares for the surface**
 - **with a pleasant floral-fruity aroma**

750 ml | **709001** |

Shower
CLEANER

SHOWER CLEANER

- Clean and shiny shower. With the content of nanoparticles of silicon the cleaner creates a protective film that limits the re-deposition of dirt, sediment and water vapour.
- **the unique formula works effectively even in cold water**
 - **safe for allergy sufferers**

750 ml | **709002** |

Bathroom
Cleaning WIPES

BATHROOM
CLEANING WIPES

- Easily remove all kinds of water spots and deposits from the bathtub, washbasin, shower cabin, tiles or toilet.
- **due to the antibacterial properties, they ensure hygienic cleanliness**
 - **they give the surfaces a pleasant and fresh scent**

60 pcs | **706005** |

Toilet Bowl CLEANER

TOILET BOWL CLEANER

Choose hygienic cleanliness. The cleaner effectively removes all kinds of dirt and limescale. Designed for cleaning toilet bowls, ceramic and metal sinks, bathtubs, shower trays, ceramic tiles, terracotta and metal fittings.

- **thick gel texture thoroughly coats the cleaned surfaces**
- **does not scratch the surface and is easy to rinse**
- **leaves a pleasant scent**

750 ml | **705010** |

1 BLOOMING POWER
707003 |

The captivating scent of spring flowers.

2 EXOTIC FRUITS
707002 |

The joyful scent of exotic fruits.



1

2

THE REALM OF
RELAXATION

Turn your bathroom into a realm of relaxation. Create a set of your favourite cosmetics, light the candles, forget about everyday worries. SMART & CLEAN products will take care of everything else for you.



Limescale & Rust
Remover **GEL**

LIMESCALE & RUST REMOVER GEL

Easily removes deposits of limescale, rust, soap and other dirt. If used regularly the Gel counteracts the formation of new dirt.

- gently polishes
- clean and scratch-free fittings

750 ml | **706003** |



Multi-Surface Soft
CLEANER

MULTI-SURFACE SOFT CLEANER

A scrub-free pleasure of cleaning. Velvet soft, yet effective. It removes even the most stubborn dirt and grease.

- with cleaning dolomite
- does not scratch or discolour the cleaned surface

750 ml | **706002** |



Grout
CLEANER

GROUT CLEANER

Clean grout expert. Actively protects against dirt and moisture. It does not dissolve or discolour the grout.

- for white and coloured grout
- for any dirt

750 ml | **706004** |



Drain Clear
GRANULES

DRAIN CLEAR GRANULES

Reach for them to forget your plumber's number. They dissolve grease, hair and kitchen waste. Designed for unclogging sewer pipes, drains and traps in sinks, bathtubs and shower trays.

- essential in every kitchen and bathroom
- use at least once a month

500 g | **706001** |

**CLEANING PRODUCTS
FOR SPECIAL TASKS**

They will reach every nook and get rid of all unwelcome guests. Nothing will stop them. Leave your kitchen and bathroom to our cleaning products for special tasks.



Multi-Fabric **STAIN REMOVER**

MULTI-FABRIC
STAIN REMOVER

Tough on stains, gentle on your clothes. Thanks to active enzymes, it removes even grass stains, blood, eggs and greasy sauces. Safe for colours and delicate fabric.

- **effective even at low temperatures**
- **contains no chlorine**
- **with a fresh fruity scent**

750 ml | **704004** |



**WE TAKE CARE
OF YOUR CLOTHES**

With passion and enthusiasm, we create products that take care of your clothes. Our specialists make sure that these products are not only effective but also pleasant to use.



Snow White
Laundry
CAPSULES

SNOW WHITE
LAUNDRY CAPSULES

Extract and protect the natural whiteness of fabric, preventing it from greying. Designed for white clothes.

256 g / 10 pcs | **704002** |



Expert Color
Laundry
CAPSULES

EXPERT COLOR
LAUNDRY CAPSULES

Perfectly protect colours with a concentrated wash power.

256 g / 10 pcs | **704001** |



Sensitive
Touch Laundry
CAPSULES

SENSITIVE TOUCH
LAUNDRY CAPSULES

With the content of natural soap the Capsules combine maximum washing efficiency with a mild formula. Do not contain allergens, artificial colourings or optical brighteners.

256 g / 10 pcs | **704003** |

**STORE IN A CONVENIENT STORAGE BOX.
SEE PAGE 165 FOR DETAILS.**

Vivid Colours LAUNDRY LIQUID

VIVID COLOURS LAUNDRY LIQUID

Perfectly protects colours and successfully removes dirt. It works even at low temperatures, prevents shrinking and stretching of the fabric.

- excellent for every colour
- with the scent of Pure Parfum 81

1000 ml | 704005 |



White LAUNDRY LIQUID

WHITE LAUNDRY LIQUID

The unique formula restores dazzling whiteness to fabrics. Recommended for washing even delicate clothes. A subtle aroma of wild orchid.

- revives white colour and prevents it from greying

1000 ml | 704006 |

Black LAUNDRY LIQUID

BLACK LAUNDRY LIQUID

Perfectly washes dark clothes and allows you to keep the intensity of black for longer. With active enzymes to effectively fight stains regardless of water temperature.

- protects black fabric from fading

1000 ml | 704007 |

AROMATHERAPY

Fabric Softener

AROMATHERAPY FABRIC SOFTENER

With highly effective active microcapsules, which gradually release the fragrance and prevent static cling. The Softener leaves your clothes enjoyably soft and lastingly fragrant.

1000 ml |



1 SWEET DELIGHT
704012 |

Captivating composition combining the aroma of sweet vanilla and sophisticated white lily with the scent of patchouli, almonds and sandalwood.

2 AZURE SKY
704013 |

A perfect combination of citrus, fresh fruit, and green and water notes, followed by a base of musk and ambergris.



1

2

3

LUXURY

Fabric Softener

LUXURY FABRIC SOFTENER

Highly concentrated liquids soften fabrics, have an anti-static effect and stimulate the senses. Enjoy the fabulous fluffiness and sophisticated fragrances by Federico Mahora.

1000 ml |

1 SUNNY BREEZE PURE 23
704011 |

Sensual and slightly sweet composition of citrus and jasmine.

2 ALLURING FRESHNESS PURE 18
704018 |

A charming combination of chypre notes with fruity-floral accords.

3 ORIENTAL MAGIC PURE 20
704019 |

A seductive combination of flowers, musk and patchouli.



Anti-Mist Glass
CLEANER

ANTI-MIST GLASS CLEANER

Perfectly clean windows and mirrors for an unbelievably long time. Thanks to silicon nanoparticles, it creates a layer that facilitates cleaning and reduces the formation of impurities.

- prevents the formation of mist, dirt and dust
- perfectly degreases and leaves no streaks

750 ml | 702013 |



Glass **CLEANER**

GLASS CLEANER

A sure way to get gleaming windows in minutes. With silicone nano-particles, it protects against new dirt. Silicone content reduces water vapour deposition.

- effective and efficient
- with the scent of green apples

750 ml | 702005 |



Glass Cleaning
WIPES

GLASS CLEANING WIPES

Ensure the perfect cleaning of glass surfaces, while leaving no streaks or water spots. This product also provides a pleasant citrus scent.

- ideal for windows, mirrors and glasses
- with the addition of alcohol

60 pcs | 702001 |



Multi-Purpose
Cleaning
WIPES

MULTI-PURPOSE
CLEANING WIPES

The unique formula with fruit vinegar enables them to effectively remove dirt, as well as grease from various types of surfaces, providing a long-lasting and fresh scent.

- perfect for plastic, glass, metal and wood
- do not leave streaks

60 pcs | 702002 |



Multi-Purpose
CLEANER

MULTI-PURPOSE CLEANER

The best of the best, for small and big cleanups. Cleaner, degreaser and care product for all types of washable surfaces, including floors, walls, countertops, tiles, sanitary fittings.

- leaves a pleasant aroma of pomegranate flowers

1000 ml | 702004 |



CRT & LCD
Screen
CLEANER

CRT & LCD
SCREEN CLEANER

Carefully removes fingerprints, dust, grease stains and dirt. Limits re-settling of dust by creating an antistatic coating. Recommended for: computer screens, mobile phones screens, plasma screens, LED and LCD screens, displays, remote controls, keyboards.

- leaves a streak-free shine
- invaluable in the home and office

250 ml | 702011 |

FROM THE ROOF
TO CELLAR

From the roof to cellar, inside and outside – anytime and anywhere you can count on the professional help of our products. This is a real Champions League among cleaning products.



Fireplace Glass & Oven **CLEANER**

FIREPLACE GLASS & OVEN CLEANER

A special formulation that removes burn and smoke stains, even burnt grease. Excellent for cleaning barbecues and household utensils.

- **with ingredients that limit the redeposition of dirt**
- **safe for the cleaned surfaces**
- **does not leave streaks**

750 ml | **702009** |



Power **CLEANER**

POWER CLEANER

One Cleaner – various surfaces. Thanks to its special formula it cleans laminates, tiles, floor tiles, linoleum, floor tiles, terrazzo, as well as fencing and car dashboards. Perfectly removes oils and greases.

- **indispensable in the home, garage and garden**

1000 ml | **702010** |



Carpet & Upholstery **CLEANER**

CARPET & UPHOLSTERY CLEANER

The active foam formula perfectly removes stains, softens the fabric and prevents static cling. Gentle on your hands and fabric colours.

- **designed for handwashing**
- **with a citrus scent**

1000 ml | **702007** |



Laminate Floor **LIQUID**

LAMINATE FLOOR LIQUID

Perfectly clean laminate panels, free of dust or smudges. It removes grease stains and dirt. Recommended for: laminate floor panels, wall panels and veneer furniture.

- **cleans and cares for the surface**
- **leaves a pleasant smell of Marseille soap**

1000 ml | **702006** |



Plastic Surface **CLEANER**

PLASTIC SURFACE CLEANER

Removes all impurities: greasy deposits, soot and dust. Effective and gentle: does not scratch or discolour.

- **for white and colour surfaces**

750 ml | **712001** |



Cleaning **SPONGE**
Wet & Wipe

CLEANING SPONGE WET & WIPE

No more dirty walls – it wipes out pen, marker and crayon marks. It may be used for cleaning garden furniture, grout, tiles, floors, doors, stoves, dishes, car rims, plastic and metal. The innovative structure of the Sponge removes dirt by penetrating deeply into the cleaned surface.

- **works without detergents – just moisten the sponge**
- **removes dirt and water stains**

10,9 x 6,1 x 3,8 cm | **702008** |

Vacuum
FRESHENER

VACUUM FRESHENER

It emits a beautiful scent in the vacuumed room and neutralises the unpleasant smell of dust, freshening the room for a long time. It is suitable for all types of dry-operating vacuum cleaners. Easy to use – just place it near the exhaust air filter.

2 pcs (4,7 x 7,7 cm), 7,8 g, 9,8 g



- 1 ALLURING FRESHNESS
708046 |
- 2 ORIENTAL MAGIC
708047 |
- 3 THRILLING ADVENTURE
708048 |

- 4 MALDIVES PARADISE
708031 |
- 5 SINGAPORE TWILIGHT
708034 |
- 6 GREEN SPA
708025 |

- 7 CHARMING ALLEY
708026 |
- 8 COSMIC FANTASY
708057 |



Wardrobe FRAGRANCE

WARDROBE FRAGRANCE

Steeped in an original fragrance composition, gradually releases a wonderful scent. Beautiful accords fill the space ensuring the freshness of your wardrobe.

15,2 g

- 1 MALDIVES PARADISE
708032 |
- 2 SINGAPORE TWILIGHT
708035 |

Home PERFUME

HOME PERFUME

Beautiful fragrance compositions for your home.

40 ml

- 1 MALDIVES PARADISE
708030 |
Light, sea accord combined with a subtle sweetness of exotic fruits bring to mind paradise holidays.

- 2 SINGAPORE TWILIGHT
708033 |
Orange immersed in juicy, fruity-floral notes pulsates with energy like the Lion's City.

- 3 GREEN SPA
708023 |
An energising combination of aloe vera and a green cucumber accord will have a positive and relaxing effect on you.

- 4 CHARMING ALLEY
708024 |
A subtle duo of rose and musk scents gives the room a romantic aura.



SCENT,
ATMOSPHERE,
EMOTIONS

Beautiful scents improve your mood; they build atmosphere and arouse emotions. Allow them to accompany you anytime, anywhere. With our refreshing products, it is possible.



Leather CONDITIONER

LEATHER CONDITIONER

Makes car upholstery, furniture, clothes and leather accessories look like new again. It provides them with shine and smoothness, improves their colour and makes them waterproof.

- contains carnauba wax, honey extract and silicone emulsion with avocado oil
- intended for grain leather and eco leather

250 ml | 702014 |



Furniture CREAM

FURNITURE CREAM

Effectively removes dust and prevents it from accumulating. Contains carnauba wax that gives cleaned surfaces shine and minimises the risk of scratches.

- with silicone emulsion that improves furniture's moisture resistance
- suitable for wooden, laminated and veneered surfaces
- leaves a pleasant scent

250 ml | 703004 |



Furniture Cleaning WIPES

FURNITURE CLEANING WIPES

Effectively remove dirt and dust, as well as provide the cleaned surfaces with a dazzling shine without streaks.

- with a special formula enriched with wax
- they ensure a long-lasting fresh and pleasant scent

60 pcs | 703001 |



THE POWER OF WAXES

Aesthetics, durability, unique atmosphere – you can maintain these features of wooden and leather objects for longer if you care for them in the right way. Our products use the power of waxes by drawing out what's best in them.

Cockpit Matt Care SPRAY

COCKPIT MATT CARE SPRAY

Perfectly cleans and provides an elegant, matt appearance. Gives a pleasant smell and additionally inhibits further redeposition of dust.

- **delays the process of plastic ageing**

300 ml | 711005 |





Lint-Free **CLOTH**
For Smooth Surfaces

LINT-FREE CLOTH
FOR SMOOTH SURFACES

It will do a great job at home as well as in workplaces that require maintaining a high level of hygiene (e.g. in the pharmaceutical, medical, electrical, automotive industries as well as in printing companies).

- **does not scratch the cleaned surface**
- **can be used with dissolvent**
- **soft and flexible material makes it easy to clean less accessible areas**

40 pcs (23 x 39 cm) | **710012** |



Ultra Absorbent Cleaning **CLOTH**

ULTRA ABSORBENT CLEANING CLOTH

Perfect for cleaning various types of surfaces in the household. Their unique structure with a system of holes facilitates the absorption of water, oily substances, detergents and paints.

- **extremely absorbent**
- **practical and economical solution – can be rinsed and reused**

34 pcs (23 x 39 cm) | **710011** |



ATOMISER

ATOMISER
1 szt. | **710005** |



DISPENSER PUMP

DISPENSER PUMP
1 szt. | **710004** |



TRIGGER CAP

TRIGGER CAP
1 szt. | **710003.03** |



FLIP-TOP CAP

FLIP-TOP CAP
1 szt. | **710006** |

FRAGRANCES LIST

FOR HER

PURE 01	P. 35	PURE ROYAL 146	P. 19	PURE 413	P. 39	PURE 489	P. 36	PURE ROYAL 807	P. 18
PURE 05	P. 41	PURE ROYAL 147	P. 19	PURE 414	P. 35	PURE 491	P. 32	PURE ROYAL 809	P. 21
PURE 06	P. 40	PURE ROYAL 162	P. 22	PURE 419	P. 40	PURE 492	P. 32	PURE ROYAL 810	P. 20
PURE 07	P. 35	PURE ROYAL 171	P. 21	PURE 420	P. 34	PURE 493	P. 32	PURE ROYAL 811	P. 22
PURE 09	P. 38	PURE 173	P. 38	PURE 426	P. 39	PURE 700	P. 34	PURE ROYAL 817	P. 18
PURE 10	P. 34	PURE 174	P. 35	PURE 427	P. 34	PURE 701	P. 35	PURE ROYAL 818	P. 18
PURE 12	P. 39	PURE 177	P. 38	PURE 431	P. 38	PURE 702	P. 35	PURE ROYAL 819	P. 23
PURE 16	P. 41	PURE 180	P. 34	PURE 432	P. 41	PURE 703	P. 41	PURE ROYAL 820	P. 21
PURE 17	P. 34	PURE 183	P. 36	PURE 434	P. 36	PURE 706	P. 35	PURE ROYAL 825	P. 22
PURE 18	P. 41	PURE 237	P. 39	PURE 436	P. 38	PURE ROYAL 707	P. 20	PURE ROYAL 826	P. 18
PURE 20	P. 36	PURE 239	P. 36	PURE 437	P. 34	PURE ROYAL 708	P. 18	PURE ROYAL 827	P. 18
PURE 21	P. 36	PURE 241	P. 41	PURE 438	P. 34	PURE ROYAL 709	P. 21	PURE ROYAL 828	P. 21
PURE 23	P. 40	PURE 257	P. 38	PURE 440	P. 38	PURE ROYAL 710	P. 20	PURE ROYAL 829	P. 22
PURE 24	P. 38	PURE ROYAL 281	P. 18	PURE 441	P. 38	PURE ROYAL 711	P. 18	PURE ROYAL 833	P. 18
PURE 25	P. 34	PURE ROYAL 286	P. 21	PURE 442	P. 38	PURE ROYAL 712	P. 21	PURE ROYAL 834	P. 21
PURE 26	P. 38	PURE ROYAL 298	P. 20	PURE 443	P. 34	PURE ROYAL 713	P. 20	PURE ROYAL 835	P. 18
PURE 32	P. 39	PURE ROYAL 313	P. 16	PURE 444	P. 36	PURE ROYAL 714	P. 21	PURE ROYAL 836	P. 18
PURE 33	P. 40	PURE ROYAL 317	P. 19	PURE 445	P. 35	PURE ROYAL 715	P. 20	PURE ROYAL 841	P. 17
PURE 34	P. 41	PURE ROYAL 322	P. 18	PURE 446	P. 36	PURE 716	P. 34	PURE ROYAL 842	P. 17
PURE 80	P. 41	PURE ROYAL 352	P. 19	PURE 447	P. 34	PURE 717	P. 38	PURE ROYAL 843	P. 17
PURE 81	P. 35	PURE ROYAL 355	P. 19	PURE 448	P. 38	PURE ROYAL 777	P. 21	PURE ROYAL 844	P. 17
PURE 97	P. 36	PURE ROYAL 358	P. 22	PURE 449	P. 34	PURE ROYAL 800	P. 18	PURE ROYAL 845	P. 17
PURE 98	P. 39	PURE ROYAL 359	P. 22	PURE 484	P. 41	PURE ROYAL 801	P. 21	PURE ROYAL 846	P. 17
PURE 101	P. 38	PURE ROYAL 362	P. 22	PURE 485	P. 35	PURE ROYAL 802	P. 22	PURE ROYAL 847	P. 17
PURE 132	P. 36	PURE ROYAL 365	P. 20	PURE 486	P. 34	PURE ROYAL 803	P. 22	PURE ROYAL 848	P. 17
PURE ROYAL 141	P. 20	PURE ROYAL 366	P. 22	PURE 487	P. 36	PURE ROYAL 804	P. 22		
PURE ROYAL 142	P. 22	PURE 372	P. 41	PURE 488	P. 35	PURE ROYAL 806	P. 18		

FOR HIM

PURE 43	P. 47	PURE ROYAL 169	P. 26	PURE 465	P. 44	PURE 494	P. 43	PURE ROYAL 815	P. 26
PURE 52	P. 44	PURE ROYAL 195	P. 28	PURE 466	P. 44	PURE 495	P. 43	PURE ROYAL 821	P. 26
PURE 54	P. 47	PURE ROYAL 198	P. 28	PURE 471	P. 44	PURE 496	P. 43	PURE ROYAL 822	P. 26
PURE 55	P. 46	PURE ROYAL 199	P. 26	PURE 472	P. 46	PURE 497	P. 43	PURE ROYAL 823	P. 27
PURE 56	P. 46	PURE 224	P. 44	PURE 473	P. 47	PURE 498	P. 43	PURE ROYAL 824	P. 28
PURE 57	P. 45	PURE ROYAL 300	P. 29	PURE 474	P. 46	PURE 704	P. 46	PURE ROYAL 830	P. 26
PURE 64	P. 44	PURE ROYAL 301	P. 26	PURE 475	P. 44	PURE 705	P. 46	PURE ROYAL 831	P. 29
PURE 93	P. 45	PURE ROYAL 326	P. 26	PURE 478	P. 44	PURE 718	P. 45	PURE ROYAL 832	P. 26
PURE 110	P. 46	PURE ROYAL 327	P. 29	PURE 479	P. 46	PURE 719	P. 44	PURE ROYAL 837	P. 27
PURE 134	P. 45	PURE ROYAL 332	P. 29	PURE 480	P. 47	PURE 720	P. 46	PURE ROYAL 838	P. 29
PURE 135	P. 47	PURE ROYAL 334	P. 29	PURE 481	P. 44	PURE 721	P. 45	PURE ROYAL 839	P. 27
PURE ROYAL 151	P. 29	PURE ROYAL 335	P. 26	PURE 482	P. 44	PURE ROYAL 812	P. 26	PURE ROYAL 840	P. 29
PURE ROYAL 152	P. 29	PURE 452	P. 45	PURE 483	P. 47	PURE ROYAL 813	P. 26	PURE ROYAL 849	P. 24
PURE ROYAL 160	P. 28	PURE 457	P. 46	PURE 490	P. 46	PURE ROYAL 814	P. 29		

UNISEX

PURE ROYAL 500	P. 9	PURE ROYAL 911	P. 12	PURE ROYAL 923	P. 13	PURE ROYAL 970	P. 10	Ambergris	P. 7
PURE ROYAL 900	P. 14	PURE ROYAL 912	P. 14	PURE ROYAL 924	P. 14	PURE ROYAL 971	P. 10	Ambre Royal	P. 12
PURE ROYAL 901	P. 14	PURE ROYAL 913	P. 13	PURE ROYAL 925	P. 13	PURE ROYAL 972	P. 11	Black	P. 15
PURE ROYAL 902	P. 12	PURE ROYAL 914	P. 12	PURE ROYAL 926	P. 13	PURE ROYAL 973	P. 10	Bubble	P. 9
PURE ROYAL 903	P. 12	PURE ROYAL 915	P. 12	PURE ROYAL 927	P. 13	PURE ROYAL 974	P. 11	Flamingo	P. 8
PURE ROYAL 904	P. 13	PURE ROYAL 916	P. 14	PURE ROYAL 928	P. 15	PURE ROYAL 975	P. 10	Gold	P. 14
PURE ROYAL 905	P. 13	PURE ROYAL 917	P. 12	PURE ROYAL 929	P. 12	PURE ROYAL 976	P. 10	Malachite	P. 6
PURE ROYAL 906	P. 13	PURE ROYAL 918	P. 12	PURE ROYAL 930	P. 13	PURE ROYAL 977	P. 10	Muffin	P. 10
PURE ROYAL 907	P. 14	PURE ROYAL 919	P. 15	PURE ROYAL 931	P. 14	PURE ROYAL 979	P. 10	Ruby	P. 16
PURE ROYAL 908	P. 12	PURE ROYAL 920	P. 13	PURE ROYAL 932	P. 14			Sexy Cashmere	P. 11
PURE ROYAL 909	P. 12	PURE ROYAL 921	P. 12	PURE ROYAL 933	P. 10			Violet Oud	P. 13
PURE ROYAL 910	P. 14	PURE ROYAL 922	P. 12	PURE ROYAL 934	P. 10				

UTIQUE

UNISEX

FRAGRANCE FAMILY	KEY NOTE	FRAGRANCES	SHOWER GEL	BODY BALM	SOAP BAR	BODY SALT SCRUB	BODY SPRAY
FLORAL	FRUITY	929, FLAMINGO	FLAMINGO	FLAMINGO			
	ORIENTAL	909, 915, 922, 979					
	CITRUS	921					
	WOODY	918					
	CHYPRE	970, 971, 976					
CITRUS	GOURMAND	934, 975					
	FLORAL	914					
	FRUITY	903					
	LIME	911					
ORIENTAL	CHYPRE	902					
	FLORAL	913, 920, MUFFIN, VIOLET OUD	MUFFIN, VIOLET OUD				
	FRUITY	972, AMBRE ROYAL, BUBBLE, MALACHITE					
	WOODY	904, 905, 974, BLACK, GOLD, RUBY	BLACK, GOLD, RUBY				
	SPICY	906, 917					
WOODY	AMBERGRIS	AMBERGRIS					
	GOURMAND	923, 930					
	CHYPRE	925,926					
	FOUGERE	927					
	FLORAL	924					
CHYPRE	FRUITY	900, 977			900	900	900
	ORIENTAL	932, SEXY CASHMERE					
	GOURMAND	910					910
	FOUGERE	931					
	FLORAL	912					
FOUGERE	FRUITY	916					
	SPICY	901					
	LAVENDER	919, 933					
	GREEN	928					
	CHYPRE	973					

FRAGRANCES LIST

FOR HER

FRAGRANCE FAMILY	KEY NOTE	FRAGRANCES	PEROMONE	INTENSE	SHOWER GEL	BODY BALM	ANTIPERSPIRANT ROLL-ON	BODY SPRAY	BODY MIST	SHAVING FOAM
FLORAL	FRUITY	10, 17, 25, 180, 281, 322, 420, 427, 437, 438, 443, 447, 449, 486, 493 , 700, 708, 711, 716, 800, 806, 807, 817, 818, 827, 833, 835, 836, 841, 845, 847	10	10, 17, 25						
	ORIENTAL	20, 97, 132, 147, 146, 183, 239, 434, 446, 317, 352, 444, 355, 487, 489	20, 489	20, 97, 489	20	20	20		20, 489	
	WATER	7, 141, 174, 701, 707, 488								
	GREEN	1, 81	1, 81	81	81	81	81			
	ALDEHYDE	21, 826		21						
	CITRUS	298, 491 , 702, 810								
	WOODY	365, 414, 445, 777, 715, 710, 713								
	CHYPRE	485, 706, 848								
	GOURMAND	842, 846								
	LEMON	33, 828, 712	33	33	33	33	33			
CITRUS	FRUITY	419								
	MANDARIN	23, 801	23	23						
	ORANGE	6								
	FLORAL	709, 714, 844								
	ORIENTAL	484								
	FLORAL	9, 101, 171, 257, 431, 436, 440, 441, 442, 717, 809, 820, 834	101, 431, 436	9, 436	171, 809	809				
ORIENTAL	FRUITY	12, 98, 237, 286, 413, 426, 492	98, 413	98, 413						
	WOODY	26, 142, 162, 359, 448								
	SPICY	24, 173, 177, 366		173	173, 366	173, 366	173	366		
	AMBERGRIS	32								
	FLORAL	241, 313, 825								
WOODY	FRUITY	358								
	ORIENTAL	703								
	CITRUS	500, 843								
	FRUITY	5, 16, 34, 80, 362, 372, 804, 811, 829	5, 34	5, 16						
CHYPRE	WOODY	18	18	18	18	18			18	18
	FLORAL	432, 802, 803, 819								

FOR HIM

FRAGRANCE FAMILY	KEY NOTE	FRAGRANCES	PEROMONE	INTENSE	SHOWER GEL	BODY SPRAY	ANTIPERSPIRANT ROLL-ON	SHAVING FOAM	AFTERSHAVE	AFTERSHAVE BALM
CHYPRE	FRUITY	169, 498								
	WOODY	56	56	56						
	AMBERGRIS AND MUSK	110	110	110						
	WATER	704, 705								
	ORIENTAL	490								
	FLORAL	52, 465, 481	52	52	52		52		52	52
ORIENTAL	FRUITY	478, 482, 813, 830								
	SPICY	199, 224, 466, 815, 832			199, 815	199	199		199	199
	AMBERGRIS	64, 823	64	64	823					
	WOODY	301, 326, 335, 471, 475, 812, 821, 822, 837								
	GOURMAND	839								
	FOUGERE	494, 496								
	CITRUS	495								
	FRUITY	55, 195, 427, 479, 824	472	472	472		472			
	PATCHOULI	160, 198, 327, 334								
	VETIVER	151, 152								
WOODY	WATER	457, 474	457	457						
	CITRUS	497 , 500								
	GOURMAND	720								
	CHYPRE	838								
	FERN	43, 135, 332	135	43						
	LAVENDER	54, 300, 473, 480, 483, 814, 831, 849	473	473	473		473			
CITRUS	LEMON	57								
	MANDARIN	134, 452	134	134	134		134	134	134	134
	ORANGE	93								
	ORIENTAL	721, 840								
	WOODY	718								



FOR HOME

FRAGRANCE FAMILY	KEY NOTE	FRAGRANCES	SCENTED CANDLE	AIR FRESHENER	IRONING LIQUID	WARDROBE FRAGRANCE	VIVID COLOURS LAUNDRY LIQUID	FABRIC SOFTENER			VACUUM FRESHENER			
								Sunny Breeze	Alluring Freshness	Oriental Magic	Alluring Freshness	Oriental Magic	Thrilling Adventure	Cosmic Fantasy
CHYPRE	WOODY	18, 56	18	18		18		18			18			
	FRUITY	05, 372												
CITRUS	MANDARIN	134			23	23	23							
	LEMON					33								
FLORAL	FRUITY		FLAMINGO		10									
	ORIENTAL	20, 489	20	20, 489		20, 489		20			20		489	
	ALDEHYDE	21												
	GREEN	81			81	81								
WOODY	FRUITY	472, 900	472, 900	472, 900		472					472			
	GOURMAND	910												
ORIENTAL	FLORAL	436, 809, 52	809, VIOLET OUD	809		436, 809								
	FRUITY	32, 413	413			413								
	SPICY	366				366								
	AMBERGRIS			823		823								
WOODY	335	BLACK			335									
FOUGERE	LAVENDER	473				473								



All prices in the Catalogue include VAT. FM WORLD product Catalogue no. 34 is valid from 29th March 2021. The offer included in the Catalogue in terms of prices and products is valid from 29th March 2021 while stock lasts or until a new Catalogue is introduced. Detailed information about the products and usage methods can be found on distribution.fmworld.com. Catalogues, the Marketing Plan and other advertising, promotional, and information materials that are issued or explicitly approved by FM WORLD are the only authorised sources of information for the purpose of selling and advertising of FM WORLD. The FM WORLD branded products are genuine products by FM WORLD.

© FM World Spółka z ograniczoną odpowiedzialnością, address: ul. Żmigrodzka 247, 51-129 Wrocław, registered in the National Court Register, District Court Wrocław-Fabryczna in Wrocław, 6th Economic Department of National Court Register, under no. NCR (KRS) 0000411446, NIP: 8952010760, with a fully paid-up share capital in the amount of PLN 182 900,00, 2021.